



הלשכה המרכזית לסטטיסטיקה
Central Bureau of Statistics
دائرة الإحصاء المركزية



מדינת ישראל
STATE OF ISRAEL

LICENCED TO DRIVE 2019

PUBLICATION No. 1795
www.cbs.gov.il

Jerusalem, April 2020

Copyright © 2020 The State of Israel

ISSN 1565-9429

PREFACE

This publication presents data on persons licenced to drive in Israel at the end of 2019. The data in this publication, as in publications on the same topic from previous years, are based on processing conducted by the Central Bureau of Statistics using the file of registered drivers of the Licencing Office of the Ministry of Transport.

The publication includes detailed tables on the topic of persons licenced to drive in Israel (persons having a driver's licence) by various characteristics: type of vehicle they are licenced to drive, year their licence was first issued, population group, sex, age, locality of residence and driving restrictions.

The publication includes a comparative table for previous years.

We would like to thank the Department of Information Systems of the Ministry of Transport for putting the file at our disposal.

Tali Tal
Senior Department Director
Infrastructure-Economic Statistics

Jerusalem, 2020

**Staff of the Central Bureau of Statistics
who Participated in Preparing the Publication:**

Directorate of the Bureau:	Tali Tal – Senior Department Director, Infrastructure-Economic Statistics
Transport and Communication Sector:	Orit Yalon-Shuqrun – Director of Sector and Senior Department Deputy Director
Transport Sector:	Gilat Galimidi – Director of Sector Malky Ben-David
Senior Department of Information Technology:	Marina Klempner – Director of Development for Business and Infrastructure Sector Alla Marek Shlomo Shmaryahu
Publications Department:	Dalit Goldfus Nuriel Mizrachi David Schallheim – Translation

For further information regarding this publication, please contact
Gilat Galimidi, director of Transport Sector
of the Central Bureau of Statistics, Tel. 02-6592177.

CONTENTS

	<u>Page</u>
INTRODUCTION	
1. General	(15)
2. Main Findings.....	(15)
3. Terms, Definitions and Explanations.....	(17)
4. Methodology.....	(20)
DIAGRAMS	(21)
TABLES	
1. Licenced to Drive, by Type of Vehicle They are Licenced to Drive	27
2. Licenced to Drive, by Year Licence was Issued and Type of Vehicle They are Licenced to Drive.....	29
3. Licenced to Drive, by Population Group, Sex, Age and Type of Vehicle They are Licenced to Drive.....	30
4. Licenced to Drive, by Population Group, Sex, Year Licence was Issued and Age	33
5. Licenced to Drive, by Population Group, District, Sub-District and Natural Region of Residence and by Age.....	36
6. Licenced to Drive, by Locality of Residence and Type of Vehicle They are Licenced to Drive	42
7. Licenced to Drive, by Locality of Residence and Age	45
8. Licenced to Drive, by Driving Restrictions, Type of Restriction and Age.....	48
9. Licenced to Drive, by Sex, Age when First Licence was Issued and Number of Years Until Issuance of Licence for Additional Type of Vehicle.....	49
10. Licenced to Drive, by Sex, Current Age and Age when Licence to Drive A Private Vehicle was Issued	50

INTRODUCTION

1. General

The Central Bureau of Statistics publishes yearly data on persons licenced to drive in Israel at the end of 2019. The data include information on the type of vehicle on which they are licenced to drive, the year the licence was first issued, sex, age, district, sub-district and locality of residence, driving restrictions and additional characteristics.

The Central Bureau of Statistics' database is based on a yearly administrative file received each year from the Ministry of Transport.

This publication also includes a comparative table for previous years.

2. Main Findings

Persons licenced to drive in Israel and their share in the population

At the end of 2019, the number of persons licenced to drive motor vehicles reached approximately 4,520,600. During that year, the number of persons licenced to drive increased by 162,000; i.e., an increase of approximately 3.7% compared with the end of 2018, while the population age 16 or over increased by only 1.7% during the same period.

The average number of persons licenced to drive per motor vehicle was 1.3 (similar to 2018).

The number of persons licenced to drive per one thousand residents reached 494 at the end of 2019; i.e., one licence-holder for every 2.0 residents, or one licence-holder for every 1.4 residents age 16 or over (as in 2018).

Licenced to drive,¹ by type of vehicle

In 2019, there were approximately 4,520,600 persons licenced to drive a private car or a commercial vehicle with a gross weight of up to 3.5 tons (up to 4 tons for those whose licence was issued before 2007); approximately 508,000 were licenced to drive trucks with a gross weight over 3.5 tons, of which approximately 156,000 were licenced to drive a truck with a gross weight of over 12 tons; approximately 612,000 were licenced to drive motorcycles; approximately 112,000 were licenced to drive a taxi; approximately 78,000 were licenced to drive a bus;² and approximately 45,000 were licenced to drive a road tractor.

In non-Jewish localities with 10,000 and more residents, the relative share of those licenced to drive a truck of all persons licenced to drive is greater than the

¹ Some are licenced to drive in several types of vehicles.

² Includes those with special permits to drive a bus in times of emergency only.

national average. In the locality of Kuseife the relative share was about 46%. In Laqye the relative share was about 45%, and in the localities of Ar'ara-BaNegev, Rahat and Hura, it was 42%–43% (the national average is 11.2%). The relative share of those licenced to drive a motorcycle was high in Tel Aviv-Yafo, Giv'atayim, Ramat Gan, Azor and Elat, and reached 22%–23% (the national average is 13.5%). The relative share of persons licenced to drive a taxi was high in the localities of Kuseife, Elat and Kafar Qasem and reached 7%–10% (the national average is 2.5%).

Persons licenced to drive,¹ by year the licence was first issued, age and sex

Similar to the previous year, approximately 84% of all persons licenced to drive have had a licence for more than five years (i.e., the licence was first issued prior to 2015), and 7.8% have had a licence for less than two years (i.e., the licence was issued in 2018-2019).

The distribution of persons licenced to drive according to age shows that 107,600 (2.4%) are aged 18 or younger, and approximately 578,000 (12.8%) are aged 65 and older, of which approximately 153,000 (3.4%) are aged 75 and older.

Approximately 82% of the population in the age group 25–54 are licenced to drive, whereas in the age group 65 and older, only approximately 54% are licenced to drive.

The number of women who are licenced to drive was approximately 2,001,000 at the end of 2019 (an increase of 4.5% compared with the end of 2018). Their share of the population of persons licenced to drive increased from 42% ten years ago to 44% in 2019.

40.0% of persons licenced to drive a private car were issued their licence before the age 18 and another 34.8% were between the ages of 19–24. 0.2% of the drivers were issued their licence being over the age 65.

Approximately 18% of the persons licenced to drive hold a licence for more than one type of vehicle (for example: a private car and a truck or a private car and a motorcycle). Approximately 30% of the men licenced to drive hold a licence for more than one type of vehicle. Of the men that hold a licence for more than one type of vehicle, 27% were issued an additional licence for a different type of vehicle than the first licence within 1–2 years, and another 28% were issued an additional licence 3–5 years later. Of the women licenced to drive, only 4% hold a licence for more than one type of vehicle, of which 23% were issued an additional licence within 1-2 years of being issued their first licence, and 33% were issued an additional licence within 3–5 years.

¹ Some are licenced to drive in several types of vehicles.

Driving restrictions

Approximately 39% of all persons licenced to drive have some type of driving restriction. The main restriction is the requirement to wear glasses or contact lenses while driving (approximately 32% of all licenced to drive).

3. Terms, Definitions and Explanations

Licenced to drive: The entire population of persons with Israeli licences who had a valid driver's licence, or a licence which expired during the previous year. Does not include persons licenced to drive only tractors and/or agricultural vehicles.

Licenced to drive, by type of vehicle: The data in the tables by type of vehicle do not sum up to the grand total, since some persons are licenced to drive more than one type of vehicle.

The classification of licence categories matches the European classification.

- **B** – Licenced to drive a **private car** – all those who are licenced to drive a **private or commercial vehicle** whose gross weight is **up to 3.5 tons**, and for those whose licence was issued before 2007, **up to 4.0 tons**. The minimum age to receive this licence is 16 years and 9 months.
- **C1** – Licenced to drive a **truck** whose gross weight is **up to 12 tons**, and for those whose licence was issued before 2007, **up to 15 tons**. The minimum age to receive this licence is 18 years.
- **C** – Licenced to drive a **truck** whose gross weight is **over 12 tons**. The minimum age to receive this licence is 19 years.
- **D1** – Licenced to drive a **taxi**. The minimum age to receive this licence is 21 years.
- **D** – Licenced to drive a **bus**. The minimum age to receive this licence is 21 years with at least two years with licence B or C.
- **E** – Licenced to drive a **road tractor**. The minimum age to receive this licence is 20 years with at least one year with licence C.

- **Motorcycle**

A2 – Licenced to drive a motorcycle with **up to 125 cc** (up to 14.6 horsepower). The minimum age to receive this licence is 16 years.

A1 – Licenced to drive a motorcycle with **up to 47.46 horsepower** (up to 35 kilowatt), and for those whose licence was issued before 2007, **up to 500 cc**. The minimum age to receive this licence is 18 years.

A – Licenced to drive a motorcycle with **over 47.46 horsepower** (over 35 kilowatt), and for those whose licence was issued before 2007, **over 500 cc**. The minimum age to receive this licence is 21 years.

Road motor vehicle: A land road vehicle that runs on mechanical power and that is intended for carrying persons or goods or for hauling a trailer. Excluding land motor vehicles running on rails.

Private car: A motor vehicle designed to transport up to 9 passengers in addition to the driver and is not a public or a commercial vehicle or a motorcycle (a person licenced to drive a private car – see above).

Truck: A road motor vehicle designed to carry goods. As of 1978, excluding dual-purpose vehicle (that were transferred to the category of private cars). As of 1993, excluding minibuses (which were defined as a separate type of vehicle). As of 1996, excluding special trucks for passengers (which were transferred to the category of buses).

The total number of persons licenced to drive trucks whose gross weight is up to 12 tons is identical to the total number of all persons licenced to drive a truck. The number of persons licenced to drive **only** a truck whose weight is **up to** 12 tons, is derived by subtracting the number of those licenced to drive truck whose weight is over 12 tons from the total number.

Motorcycle: A motor vehicle with two or three wheels, described in its licence as a motorcycle, including tricycle and motorcycle with sidecar.

In 1993 the Licencing Authority reduced the number of categories of driver's licences for motorcycles (two-wheeled or three-wheeled motor vehicles) to three, according to engine capacity: up to 50 cc, 51-500 cc and over 500 cc. In practical terms, a person licenced before to drive a motorcycle whose engine capacity is up to 250 cc (motor scooter), is allowed, as of 1993, to drive a motorcycle whose engine capacity is up to 500 cc. This change in the definition of categories of licences caused a significant increase in 1993 in the number of persons licenced to drive, relative to the number of motorcycles of the same engine capacity.

In 2007, following adjustments made in order to suit the European classifications, a change was made in the 3 categories that were introduced in 1993, as

described above. For example in category A1 included are all persons licenced to drive who were issued a motorcycle licence starting in 2007 according to the new categories, and also those licenced to drive a motorcycle who were issued a licence up to 2006 and were licenced to drive a motorcycle with an engine capacity of up to 500 cc.

Year licence was issued:

- **Vehicles with 4 wheels and more** – The year that the licence was first issued, with no consideration of the type of vehicle for which the licence was issued. For example: 9,511 persons licenced to drive a truck were first issued their licence in 2006 for a private car or directly for a truck (see Table 2).
- **Vehicles with less than 4 wheels (motorcycle)** – year highest licence category was issued.

Driving Restriction: A restriction that applies to a driver while driving and appears in the driver's licence. A driver can have several restrictions. Examples of restriction are wearing glasses or contact lenses while driving, driving a vehicle that has special provisions for a disabled person, and restrictions due to regulations applying to a "New Driver". As of July 1995, the "New Driver" restriction is for a period of two years.

District and Sub-District: The districts and sub-districts are defined according to the official administrative division of the State of Israel, which includes 6 districts and 15 sub-districts. Including Israeli localities in the Judea and Samaria Area.

Population Group:

- **Jews**
- **Arabs:** Moslems, Arab Christians and Druze
- **Total:** Also includes non-Arab Christians, members of other religions and not classified by religion in the Ministry of Interior.

4. Methodology

A. The investigated population

The entire population of persons with Israeli licences to drive, who had a valid driver's licence, or a licence which expired during the previous year. Does not include persons licenced to drive only tractors and/or agricultural vehicles.

B. The investigated period

The data in this publication refers to all persons licenced to drive on 31 December 2019, and also includes a historical table (Table 1).

C. Method of investigation

The Central Bureau of Statistics' database is based on a yearly administrative file received each year from the Licencing Authority of the Ministry of Transport.

D. Handling of data

The data received the Central Bureau of Statistics goes through a process of reception, checking and data processing.

E. Reliability of data

The number of persons licenced to drive that appears in this publication is census-based (a count of all persons licenced to drive in Israel). The data is not biased by sampling errors; however there may be mistakes in registration, symbols, data entry and processing.

The data also includes persons with Israeli licences who do not reside permanently in Israel, as well as foreign persons licenced to drive who reside permanently in Israel.

DIAGRAMS

**1. LICENCED TO DRIVE, MOTOR VEHICLES AND POPULATION(1)
1989–2019**

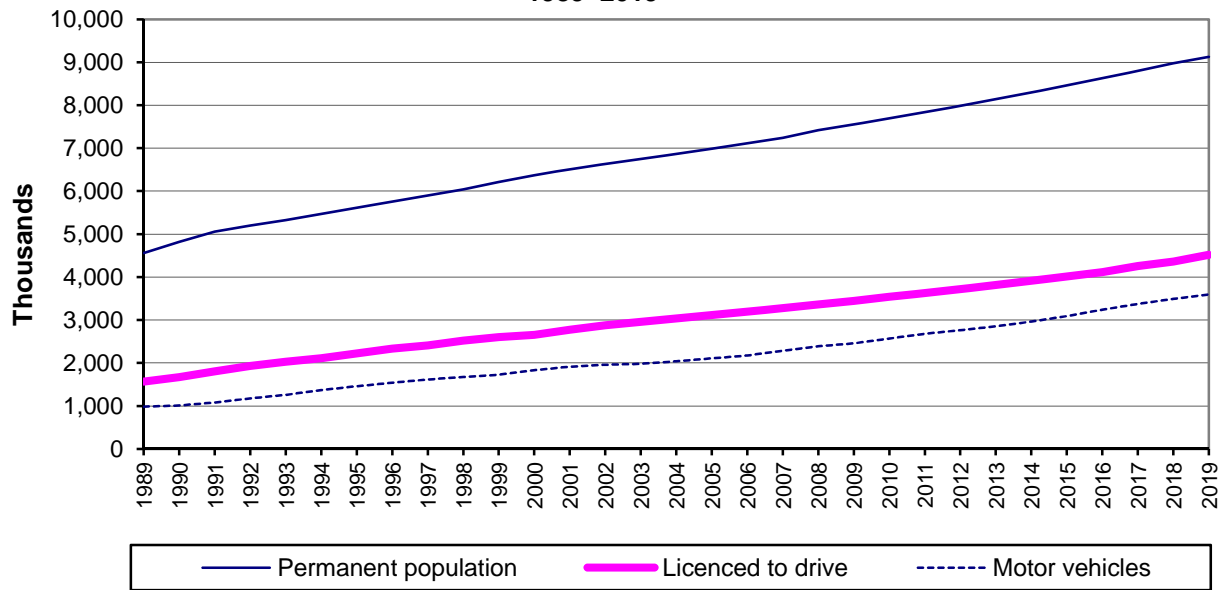

(1) Permanent population as per the end of 2019.

**2. NUMBER OF LICENCED TO DRIVE FOR EACH VEHICLE,(1)
BY TYPE OF VEHICLE
2019**

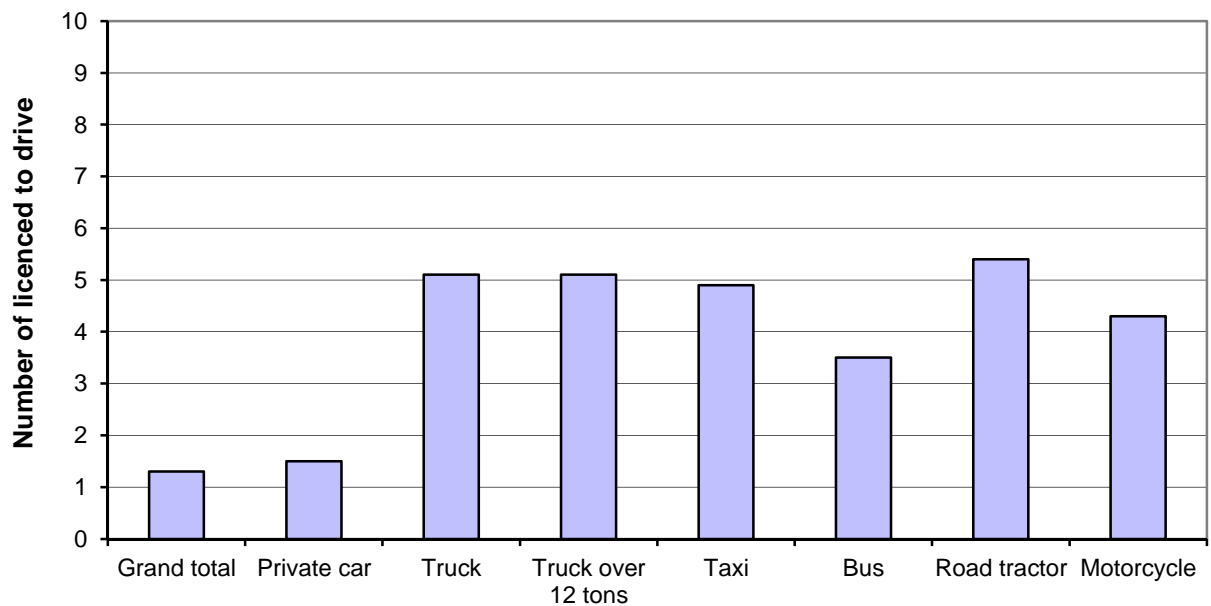

(1) The number of drivers licenced to drive a certain type of vehicle, divided by the number of vehicles of that type.

**3. LICENCED TO DRIVE, BY SEX
1999–2019**

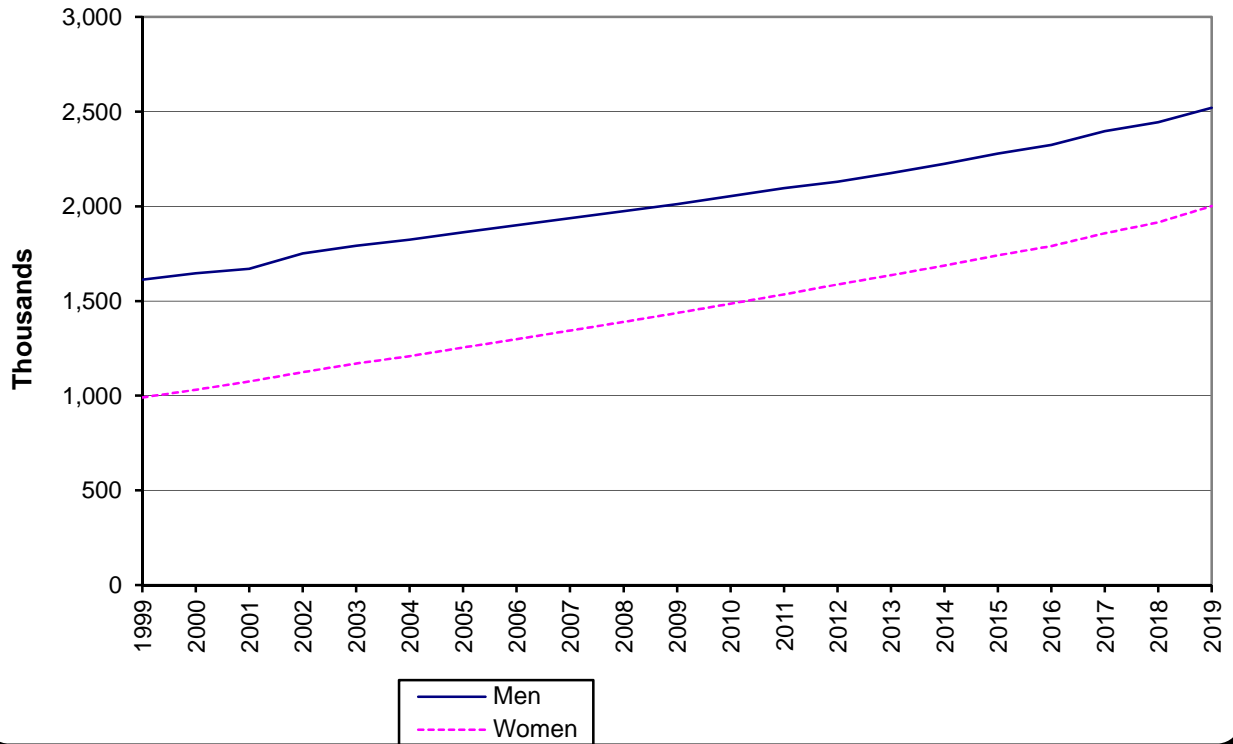

**4. LICENCED TO DRIVE,(1) BY AGE
2009, 2019**

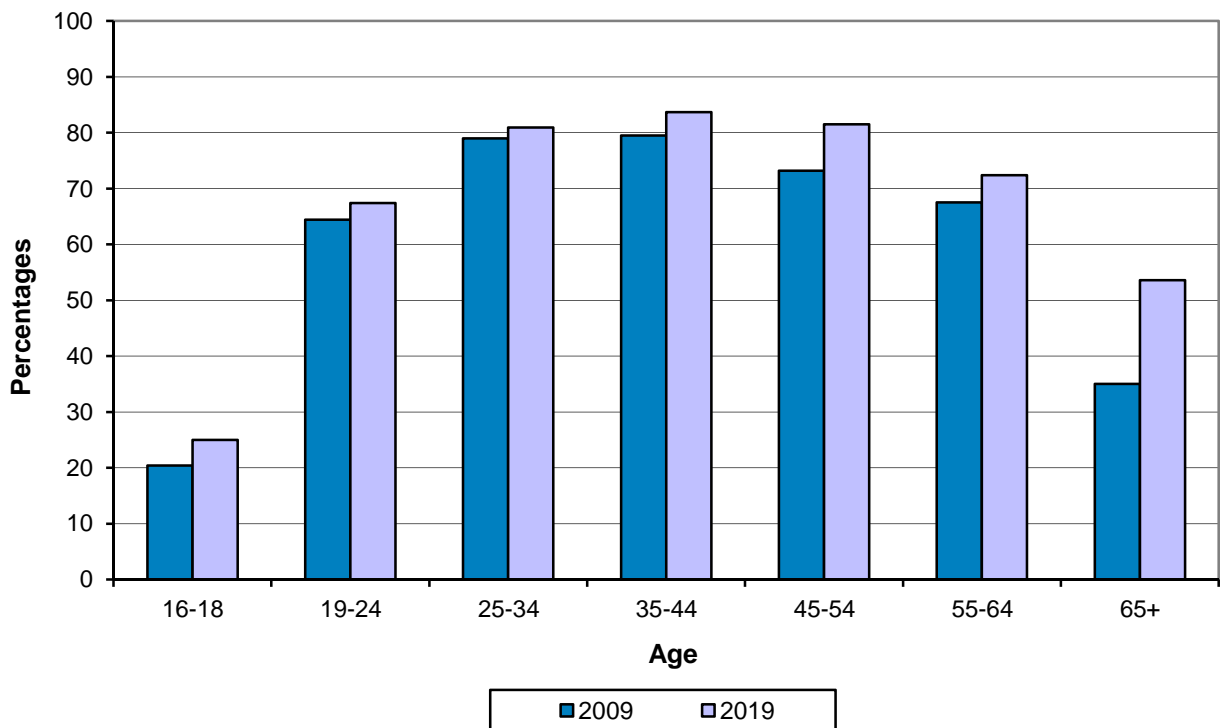

(1) The relative share of those licenced to drive in each age group.

**5. LICENCED TO DRIVE,(1) BY SEX AND AGE
2019**

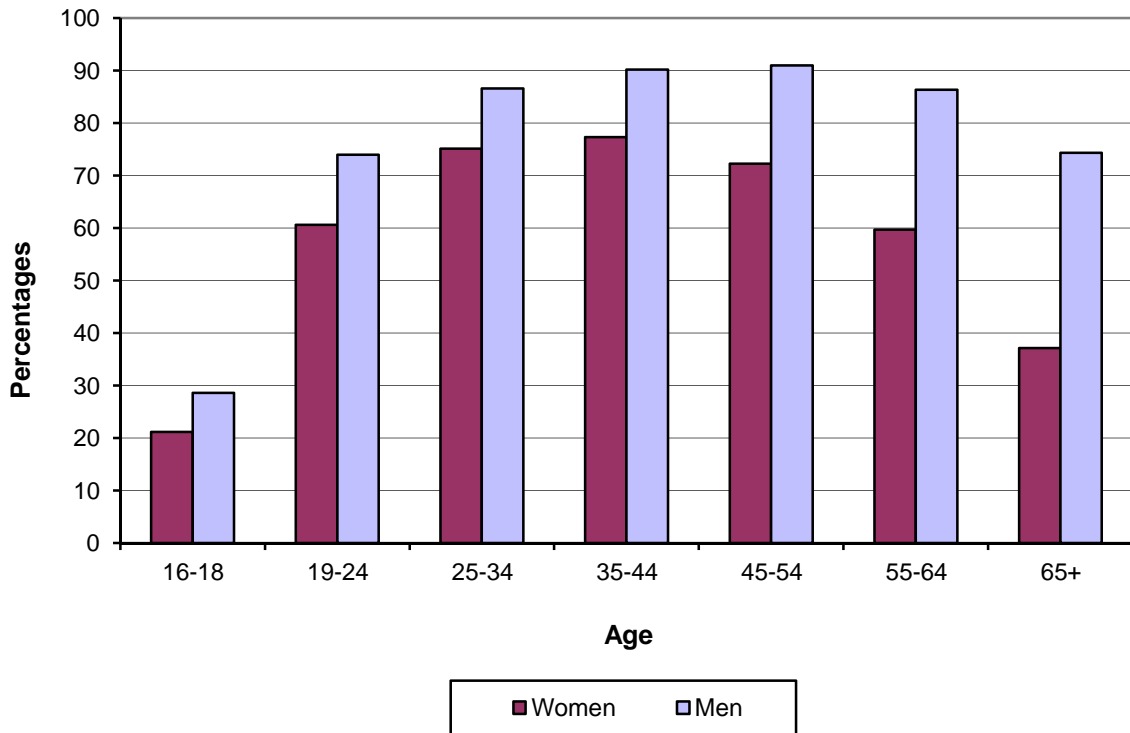

(1) The relative share of those licenced to drive in each age group.

TABLES

(PRESENTED IN HEBREW ORDER – FROM RIGHT TO LEFT)

EXPLANATORY NOTES

Area Covered by the Statistical Data

The statistical data relate to the economic territory of the State of Israel, unless otherwise stated.

A. The economic territory of a country (according to the definition of the OECD-SNA. For a detailed definition, see: OECD, Glossary of Statistical Terms): The economic territory of a country consists of the geographic territory administered by a government within which persons, goods and capital circulate freely.

The economic territory of the State of Israel: According to this definition, the economic territory of the State of Israel is as indicated in paragraph B below.

B. District and Sub-District:

The districts and sub-districts are defined according to the official administrative division of the State of Israel, which includes 6 districts and 15 sub-districts. Including Israeli localities in the Judea and Samaria Area.

Special Symbols in the Tables

Blank space = Irrelevant due to the table's structure

.. = Unknown or not for publication

- = No cases

**TABLE 1. LICENCED TO DRIVE, BY TYPE OF VEHICLE
THEY ARE LICENCED TO DRIVE**
**לוח 1. מורשים לנהוג, לפי סוג רכב
שבו הם מורשים לנהוג**

Year	רכב עם פחות מ-4 גלגלים (אופנוע) Vehicle with less than 4 wheels (motorcycle)			רכב עם 4 גלגלים ויותר Vehicle with 4 wheels or more						סך כולל Grand total	שנה
	+501 סמ"ק	500-126 סמ"ק	סך הכל A,A1,A2	גורר-תומך E	אוטובוס D	מונית D1	משאית Truck		כלי רכב פרטי B		
	A(1)	A1(1)	Total	Road tractor	Bus	Taxi	משקל כולל מעל 12 טון C	סך הכל C,C1	Private car		
	501+ cc	126-500 cc	Total	Road tractor	Bus	Taxi	Gross weight over 12 tons	Total	Private car		
	Absolute numbers (Thousands)			מספרים מוחלטים (אלפים)							
2019	138.0	414.6	612.1	45.1	77.5	111.7	156.1	507.6	4,510.2	4,520.6	2019
2018	136.5	403.1	598.5	43.7	73.3	108.5	155.1	495.1	4,347.6	4,358.4	2018
2017	136.1	396.6	590.4	42.4	70.8	106.9	155.5	486.4	4,242.3	4,254.2	2017
2016	134.9	385.8	576.5	41.6	68.8	105.5	156.0	476.4	4,102.9	4,113.7	2016
2015	135.3	378.6	565.7	41.0	67.3	104.4	157.4	470.4	4,009.4	4,019.6	2015
2014	135.0	370.9	553.3	40.3	65.9	103.3	157.8	462.6	3,900.8	3,910.2	2014
2013	134.4	362.6	539.3	39.7	64.8	102.6	159.2	455.4	3,802.3	3,810.8	2013
2012	132.6	354.5	525.4	39.1	63.6	101.4	159.8	448.2	3,709.7	3,717.7	2012
2011	131.2	345.8	511.4	38.9	62.4	100.3	161.7	443.4	3,623.4	3,630.8	2011
2010	130.4	337.0	497.5	38.6	61.3	99.0	163.5	437.8	3,531.4	3,538.4	2010
2009	131.3	334.8	484.3	38.3	60.4	97.7	166.6	433.6	3,441.1	3,447.8	2009
2008	132.2	332.8	470.7	38.0	59.4	96.3	169.9	430.0	3,357.6	3,363.8	2008
2007	(1)130.7	(1)329.6	455.9	37.7	58.6	94.8	175.2	427.8	3,275.3	3,281.1	2007
2006	128.4	321.9	440.3	37.4	57.8	92.8	181.9	423.6	3,192.9	3,198.4	2006
2005	128.9	311.6	425.0	37.2	57.4	91.7	184.8	420.3	3,111.6	3,116.4	2005
2004	129.1	303.1	413.2	37.0	56.7	89.9	189.4	414.9	3,027.9	3,032.8	2004
2003	129.9	296.5	403.5	37.1	56.8	89.0	198.6	413.4	2,956.9	2,961.9	2003
2002	130.4	289.6	393.7	36.9	56.7	87.8	204.7	408.7	2,870.5	2,875.9	2002
2001	130.3	281.8	382.2	36.8	56.4	86.0	..	402.3	2,769.8	2,775.1	2001
2000	130.0	273.4	369.5	36.3	55.8	83.8	..	395.2	2,673.4	2,678.5	2000
1999	131.3	268.8	361.4	36.1	55.2	81.5	..	390.0	2,596.4	2,602.2	1999
1998	132.5	262.6	350.6	35.7	54.6	79.2	..	383.2	2,517.0	2,524.0	1998
1997	130.1	250.7	332.7	34.8	53.4	76.2	..	368.9	2,400.9	2,408.2	1997
1996	131.1	246.3	323.4	34.9	53.2	74.7	..	362.9	2,326.3	2,334.1	1996
1995	130.3	237.3	308.0	34.4	51.9	72.5	..	350.5	2,213.7	2,221.5	1995
1994	129.5	226.7	290.5	32.2	50.2	69.9	..	337.6	2,106.2	2,114.4	1994
1993	(1)129.5	(1)216.9	273.9	30.4	48.8	68.1	..	328.1	2,024.1	2,031.8	1993
1992	129.6	196.6	242.9	28.9	47.0	65.5	..	318.9	1,924.8	1,931.1	1992
1991	129.3	186.4	241.1	27.2	45.3	62.9	..	306.4	1,795.8	1,802.5	1991
1990	128.6	185.7	229.1	26.0	43.9	61.4	..	299.6	1,662.4	1,669.0	1990
1989	120.3	177.5	217.9	24.9	42.1	59.4	..	293.5	1,562.7	1,569.0	1989
1988	113.2	170.2	208.7	24.2	40.6	57.4	..	287.8	1,484.3	1,491.1	1988
1987	107.4	164.5	200.5	23.6	40.0	56.4	..	283.8	1,416.4	1,422.6	1987
1986	102.1	159.2	192.8	22.9	38.5	55.4	..	279.8	1,360.2	1,366.7	1986
1985	98.0	155.0	186.7	22.5	38.1	55.0	..	277.1	1,309.5	1,315.7	1985
1984	94.1	150.7	180.9	21.8	37.3	54.6	..	272.4	1,250.6	1,257.2	1984

TABLE 1. LICENCED TO DRIVE, BY TYPE OF VEHICLE THEY ARE LICENCED TO DRIVE (Cont.)

לוח 1. מורשים לנהוג, לפי סוג רכב שבו הם מורשים לנהוג (המשך)

Year	רכב עם פחות מ-4 גלגלים (אופנוע) Vehicle with less than 4 wheels (motorcycle)			רכב עם 4 גלגלים ויותר Vehicle with 4 wheels or more						סך כולל Grand total	שנה
	+501 סמ"ק	500-126 סמ"ק	סך הכל	גורר-תומך	אוטובוס	מונית	משאית		כלי רכב פרטי		
	A(1)	A1(1)	A,A1,A2	E	D	D1	משקל כולל מעל 12 טון C	סך הכל C,C1	B		
	501+ cc	126-500 cc	Total	Road tractor	Bus	Taxi	Gross weight over 12 tons	Total	Private car		
אחוז השינוי - כל שנה לעומת קודמתה											
Percentage of change - each year compared to previous one											
2019	1.1	2.9	2.3	3.2	5.7	2.9	0.7	2.5	3.7	3.7	2019
2018	0.2	1.6	1.4	2.9	3.6	1.5	-0.2	1.8	2.5	2.4	2018
2017	0.9	2.8	2.4	2.0	2.9	1.4	-0.4	2.1	3.4	3.4	2017
2016	-0.3	1.9	1.9	1.5	2.2	1.0	-0.9	1.3	2.3	2.3	2016
2015	0.2	2.1	2.2	1.7	2.1	1.1	-0.3	1.7	2.8	2.8	2015
2014	0.4	2.3	2.6	1.5	1.7	0.7	-0.9	1.6	2.6	2.6	2014
2013	1.3	2.3	2.6	1.5	1.9	1.2	-0.4	1.6	2.5	2.5	2013
2012	0.8	2.4	2.8	0.6	2.0	1.1	-1.2	1.1	2.4	2.4	2012
2011	0.6	2.6	2.8	0.7	1.8	1.3	-1.1	1.3	2.6	2.6	2011
2010	-0.7	0.7	2.7	0.8	1.5	1.3	-1.9	1.0	2.6	2.6	2010
2009	-0.7	0.6	2.9	0.9	1.7	1.4	-2.0	0.8	2.5	2.5	2009
2008	1.1	1.0	3.2	0.8	1.4	1.6	-3.0	0.5	2.5	2.5	2008
2007	(1)1.8	(1)2.4	3.5	0.8	1.4	2.2	-3.7	1.0	2.6	2.6	2007
2006	-0.3	3.3	3.6	0.5	0.7	1.1	-1.6	0.8	2.6	2.6	2006
2005	-0.2	2.8	2.9	0.5	1.2	2.0	-2.4	1.3	2.8	2.8	2005
2004	-0.6	2.2	2.4	-0.3	-0.2	1.0	-4.6	0.4	2.4	2.4	2004
מספר מורשים לנהוג לכלי רכב(2)											
Number of persons licenced to drive per vehicle(2)											
2019	4.3	7.1	4.3	5.4	3.5	4.9	5.1	5.1	1.5	1.3	2019
2018	4.7	7.1	4.3	5.4	3.4	4.9	5.0	5.2	1.5	1.2	2018
2017	5.4	7.3	4.4	5.5	3.4	4.9	5.1	5.3	1.5	1.3	2017
2016	6.2	7.4	4.4	5.9	3.4	5.0	5.4	5.6	1.5	1.3	2016
2015	6.9	7.5	4.4	6.3	3.6	5.1	5.6	6.1	1.6	1.3	2015
2014	7.6	7.6	4.5	6.6	3.8	5.1	5.8	6.1	1.6	1.3	2014
2013	8.1	7.8	4.4	6.8	3.8	5.2	6.0	6.3	1.5	1.3	2013
2012	8.6	8.3	4.4	7.2	4.1	5.3	6.3	6.0	1.5	1.3	2012
2011	8.5	8.1	4.4	7.5	4.1	5.3	6.5	6.7	1.5	1.4	2011
2010	8.8	8.5	4.4	7.8	4.2	5.2	6.8	7.2	1.5	1.4	2010
2009	9.1	8.8	4.4	8.1	4.3	5.2	7.3	7.4	1.5	1.4	2009
2008	9.7	9.4	4.6	8.1	4.4	5.0	7.4	7.4	1.5	1.4	2008
2007	(1)10.1	(1)10.3	4.8	8.6	4.5	5.2	(4)7.8	(3)7.8	1.6	1.4	2007
2006	18.9	7.5	5.1	8.9	4.6	5.0	9.9	9.6	1.6	1.5	2006
2005	19.4	8.1	5.3	9.1	4.9	5.3	10.2	9.9	1.6	1.5	2005
2004	20.6	8.4	5.4	9.5	5.0	5.2	10.5	10.1	1.6	1.5	2004

(1) The classification was altered twice: until 1992, 51-250 cc and 251+cc, and from 1993 till 2006, 51-500 cc and 501+ cc. As of 2007, up to 33 horsepower and over 33 horsepower. See explanation in chapter "Terms, Definitions and Explanations", paragraph "Motorcycle".

(2) Number of licenced to drive a specific type of vehicle divided by number of vehicles of that type.

(3) Until 2006, number of licenced to drive divided by number of trucks over 4 tons (instead of over 3.5 tons).

(4) Until 2006, number of licenced to drive divided by number of trucks over 15 tons (instead of over 12 tons).

(1) הסיווג השתנה פעמיים: עד 1992, 51-250 סמ"ק ו-251+ סמ"ק, ומ-1993 עד 2006, 500-51 סמ"ק ו-501+ סמ"ק. החל ב-2007, עד 33 כוח סוס ומעל 33 כוח סוס. ראו הסבר בפרק "מונחים, הגדרות והסברים", בסעיף "אופנוע".

(2) מספר המורשים לנהוג בכלי רכב מסוים מחולק במספר כלי הרכב מאותו סוג.

(3) עד 2006, מספר המורשים לנהוג מחולק במספר המשאיות מעל 4 טונות (במקום מעל 3.5 טונות).

(4) עד 2006, מספר המורשים לנהוג מחולק במספר המשאיות מעל 15 טונות (במקום מעל 12 טונות).

TABLE 2. LICENCED TO DRIVE, BY YEAR LICENCE WAS ISSUED(1) AND TYPE OF VEHICLE THEY ARE LICENCED TO DRIVE

לוח 2. מורשים לנהוג, לפי שנת הנפקת רישיון(1) וסוג רכב שבו הם מורשים לנהוג

2019

Year licence was issued	רכב עם פחות מ-4 גלגלים (אופנוע) Vehicle with less than 4 wheels (motorcycle)			רכב עם 4 גלגלים ויותר Vehicle with 4 wheels or more						סך כולל Grand total	שנת הנפקת רישיון
	+501 סמ"ק	500-126 סמ"ק	סך הכל	גורר-תומך	אוטובוס	מונית	משאית		כלי רכב פרטי		
	A(2)	A1(2)	A,A1,A2	E	D	D1	משקל כולל מעל 12 טון	סך הכל	B		
	501+ cc	126-500 cc	Total	Road tractor	Bus	Taxi	Gross weight over 12 tons	Total	Private car		
Total	137,968	414,631	612,071	45,065	77,532	111,663	156,102	507,572	4,510,228	4,520,581	סך הכל
2019	3,696	19,602	26,937	4	2		11	8,188	196,816	200,241	2019
2018	2,860	13,587	19,062	24	17	9	216	7,966	149,532	150,935	2018
2017	3,149	15,119	21,324	66	39	24	581	8,610	144,338	145,564	2017
2016	2,295	11,141	16,828	107	150	101	738	7,760	111,049	111,802	2016
2015	2,154	10,681	16,849	244	318	232	980	8,363	118,331	118,802	2015
2014	2,873	12,693	19,544	424	640	431	1,413	9,802	126,207	126,737	2014
2013	3,135	11,582	18,431	527	696	514	1,514	9,201	114,479	114,873	2013
2012	2,867	11,770	18,667	516	722	538	1,505	8,730	108,699	109,019	2012
2011	2,642	11,091	17,944	635	954	726	1,706	9,567	112,620	112,864	2011
2010	1,791	5,911	15,674	840	1,061	815	1,920	10,131	112,544	112,736	2010
2009	3,155	6,830	17,071	830	1,103	971	1,963	10,201	109,609	109,771	2009
2008	(2)3,477	(2)8,060	(2)18,223	831	1,117	990	1,971	10,032	108,198	108,331	2008
2007	4,390	11,777	19,494	712	1,089	1,010	1,752	8,759	97,821	97,945	2007
2006	1,383	11,078	16,855	765	1,037	1,101	1,838	9,511	98,776	98,899	2006
2005	1,411	9,842	14,622	882	1,198	1,282	1,930	10,356	103,338	103,431	2005
2004	1,453	9,327	14,004	828	1,201	1,367	1,962	10,174	104,493	104,574	2004
2003	1,178	8,430	12,216	893	1,230	1,418	2,144	10,681	107,875	107,937	2003
2002	1,232	8,524	12,785	964	1,317	1,646	2,286	10,786	105,627	105,686	2002
2001	1,200	8,712	13,338	1,050	1,450	1,879	2,390	11,188	103,537	103,619	2001
2000	1,231	8,288	12,730	1,085	1,485	1,995	2,396	11,506	102,931	102,970	2000
1949-1999	90,392	200,576	269,463	32,835	60,698	94,599	124,870	316,032	2,173,267	2,173,703	1999-1949
Not known	4	10	10	3	8	15	16	28	141	142	לא ידוע

(1) Vehicle with 4 wheels and more - year licence was first issued, regardless of type of vehicle for which the licence was issued. Vehicle with less than 4 wheels (motorcycle) - year highest category of licence was issued.
 (2) The classification was altered twice: until 1992, 51-250 cc and 251+ cc, and from 1993 till 2006, 51-500 cc and 501+ cc. As of 2007, up to 33 horsepower and over 33 horsepower. See explanation in chapter "Terms, Definitions and Explanations", paragraph "Motorcycle".

(1) רכב עם 4 גלגלים ויותר - שנת הנפקת רישיון לראשונה, ללא התחשבות בסוג הרכב שעבורו הונפק הרישיון.
 רכב עם פחות מ-4 גלגלים (אופנוע) - שנת הנפקת של הרישיון בדרגה הגבוהה ביותר.
 (2) הסיווג השתנה פעמיים: עד 1992, 51-250 סמ"ק ו-251+ סמ"ק, ומ-1993 עד 2006, 500-51 סמ"ק ו-501+ סמ"ק. החל ב-2007, עד 33 כוח סוס ומעל 33 כוח סוס.
 ראו הסבר בפרק "מונחים, הגדרות והסברים", בסעיף "אופנוע".

TABLE 3. LICENCED TO DRIVE, BY POPULATION GROUP, SEX, AGE AND TYPE OF VEHICLE THEY ARE LICENCED TO DRIVE

לוח 3. מורשים לנהוג, לפי קבוצת אוכלוסייה, מין, גיל וסוג רכב שבו הם מורשים לנהוג

2019

Sex and age	רכב עם פחות מ-4 גלגלים (אופנוע) Vehicle with less than 4 wheels (motorcycle)			רכב עם 4 גלגלים ויותר Vehicle with 4 wheels or more						סך כולל	מין וגיל	
	+501 סמ"ק	500-126 סמ"ק	סך הכל	גורר-תומך	אוטובוס	מונית	Truck		משאית			כלי רכב פרטי
	A	A1	A,A1,A2	E	D	D1	משקל כולל מעל 12 טון	C	C,C1			B
	501+ cc	126-500 cc	Total	Road tractor	Bus	Taxi	Gross weight over 12 tons	Total	Total			Private car
Grand Total	137,968	414,631	612,071	45,065	77,532	111,663	156,102	507,572	4,510,228	4,520,581	סך הכול (1)	
Up to 18		1,156	7,357					1,903	104,782	107,638	עד 18	
19-24	2,137	26,400	43,420	935	1,238	914	4,076	43,562	531,909	535,841	24-19	
25-34	14,996	73,734	117,596	7,174	9,400	8,877	17,797	95,124	995,843	998,058	34-25	
35-44	21,461	99,016	156,547	9,513	14,223	20,362	23,598	109,002	966,994	967,727	44-35	
45-54	37,760	92,852	134,862	11,743	19,298	27,834	28,739	99,258	766,572	766,883	54-45	
55-64	32,633	53,113	71,957	8,534	17,987	26,524	33,509	85,468	566,247	566,409	64-55	
65-74	19,764	44,767	53,957	5,750	12,070	21,313	37,093	57,699	424,657	424,748	74-65	
75+	9,217	23,593	26,375	1,416	3,316	5,839	11,290	15,556	153,224	153,277	+75	
Men - Total	134,286	391,564	545,514	45,038	76,241	109,372	155,741	497,802	2,510,156	2,519,619	גברים - סך הכל	
Up to 18		1,140	7,051					1,848	60,381	63,105	עד 18	
19-24	2,122	25,704	40,558	935	1,236	908	4,053	41,937	295,948	299,598	24-19	
25-34	14,782	71,126	105,330	7,170	9,338	8,756	17,687	90,994	535,662	537,632	34-25	
35-44	21,030	91,121	134,356	9,503	14,065	20,000	23,529	106,690	517,197	517,806	44-35	
45-54	36,207	85,688	115,892	11,736	18,958	27,137	28,707	98,403	422,024	422,273	54-45	
55-64	31,474	50,202	65,520	8,530	17,572	25,831	33,463	84,957	322,900	323,031	64-55	
65-74	19,513	43,577	51,349	5,749	11,798	20,951	37,038	57,470	252,290	252,371	74-65	
75+	9,158	23,006	25,458	1,415	3,274	5,789	11,264	15,503	103,754	103,803	+75	
Women - Total	3,682	23,067	66,557	27	1,291	2,291	361	9,770	2,000,072	2,000,962	נשים - סך הכל	
Up to 18		16	306					55	44,401	44,533	עד 18	
19-24	15	696	2,862		2	6	23	1,625	235,961	236,243	24-19	
25-34	214	2,608	12,266	4	62	121	110	4,130	460,181	460,426	34-25	
35-44	431	7,895	22,191	10	158	362	69	2,312	449,797	449,921	44-35	
45-54	1,553	7,164	18,970	7	340	697	32	855	344,548	344,610	54-45	
55-64	1,159	2,911	6,437	4	415	693	46	511	243,347	243,378	64-55	
65-74	251	1,190	2,608	1	272	362	55	229	172,367	172,377	74-65	
75+	59	587	917	1	42	50	26	53	49,470	49,474	+75	

TABLE 3. LICENCED TO DRIVE, BY POPULATION GROUP, SEX, AGE AND TYPE OF VEHICLE THEY ARE LICENCED TO DRIVE (Cont.)

לוח 3. מורשים לנהוג, לפי קבוצת אוכלוסייה, מין, גיל וסוג רכב שבו הם מורשים לנהוג (המשך)

2019

Sex and age	רכב עם פחות מ-4 גלגלים (אופנוע) Vehicle with less than 4 wheels (motorcycle)			רכב עם 4 גלגלים ויותר Vehicle with 4 wheels or more						סך כולל Grand total	מין וגיל
	+501 סמ"ק	500-126 סמ"ק	סך הכל A,A1,A2	גורר-תומך E	אוטובוס D	מונית D1	Truck	משאית סך הכל C,C1	כלי רכב פרטי B		
	A	A1	Total	Road tractor	Bus	Taxi	משקל כולל מעל 12 טון C	Total	Private car		
	501+ cc	126-500 cc	Total	Road tractor	Bus	Taxi	Gross weight over 12 tons	Total	Private car		
Grand Total	126,871	364,559	545,790	23,564	47,232	83,260	106,569	309,916	3,515,059	3,522,332	סך כולל
Up to 18		744	5,009					332	72,766	74,578	עד 18
19-24	1,311	17,563	31,323	160	149	237	1,513	16,254	363,831	366,576	24-19
25-34	11,207	56,517	96,678	1,947	2,392	3,903	7,765	46,169	728,542	730,205	34-25
35-44	18,574	86,275	140,076	3,599	5,994	12,581	12,812	60,051	743,129	743,683	44-35
45-54	35,957	86,335	125,850	5,458	11,379	20,205	17,276	60,303	598,043	598,279	54-45
55-64	31,606	50,684	68,686	5,928	13,866	22,118	25,840	63,498	474,763	474,901	64-55
65-74	19,246	43,419	52,431	5,130	10,505	19,064	31,569	49,603	390,117	390,197	74-65
75+	8,970	23,022	25,737	1,342	2,947	5,152	9,794	13,706	143,868	143,913	+75
Men - Total	123,299	342,347	481,117	23,541	46,090	81,087	106,239	301,361	1,909,519	1,916,065	גברים - סך הכל
Up to 18		732	4,735					293	40,020	41,716	עד 18
19-24	1,299	16,995	28,747	160	147	231	1,495	14,921	196,030	198,552	24-19
25-34	11,035	54,220	85,065	1,943	2,357	3,798	7,665	42,557	386,040	387,503	34-25
35-44	18,178	78,653	118,460	3,592	5,892	12,262	12,748	57,955	391,154	391,610	44-35
45-54	34,415	79,253	107,089	5,452	11,087	19,547	17,252	59,576	317,463	317,649	54-45
55-64	30,465	47,818	62,347	5,924	13,467	21,441	25,795	63,025	259,339	259,450	64-55
65-74	18,996	42,238	49,848	5,129	10,235	18,706	31,516	49,380	224,287	224,358	74-65
75+	8,911	22,438	24,826	1,341	2,905	5,102	9,768	13,654	95,186	95,227	+75
Women - Total	3,572	22,212	64,673	23	1,142	2,173	330	8,555	1,605,540	1,606,267	נשים - סך הכל
Up to 18		12	274					39	32,746	32,862	עד 18
19-24	12	568	2,576		2	6	18	1,333	167,801	168,024	24-19
25-34	172	2,297	11,613	4	35	105	100	3,612	342,502	342,702	34-25
35-44	396	7,622	21,616	7	102	319	64	2,096	351,975	352,073	44-35
45-54	1,542	7,082	18,761	6	292	658	24	727	280,580	280,630	54-45
55-64	1,141	2,866	6,339	4	399	677	45	473	215,424	215,451	64-55
65-74	250	1,181	2,583	1	270	358	53	223	165,830	165,839	74-65
75+	59	584	911	1	42	50	26	52	48,682	48,686	+75

TABLE 3. LICENCED TO DRIVE, BY POPULATION GROUP, SEX, AGE AND TYPE OF VEHICLE THEY ARE LICENCED TO DRIVE (Cont.)

לוח 3. מורשים לנהוג, לפי קבוצת אוכלוסייה, מין, גיל וסוג רכב שבו הם מורשים לנהוג (המשך)

Sex and age	2019									סך כולל	מין וגיל
	רכב עם פחות מ-4 גלגלים (אופנוע) Vehicle with less than 4 wheels (motorcycle)			רכב עם 4 גלגלים ויותר Vehicle with 4 wheels or more							
	+501 סמ"ק	500-126 סמ"ק	סך הכל A,A1,A2	גורר-תומך E	אוטובוס D	מונית D1	Truck משקל כולל מעל 12 טון C	משאית סך הכל C,C1	כלי רכב פרטי B		
	A	A1	Total	Road tractor	Bus	Taxi	Gross weight over 12 tons	Total	Private car		
Grand Total	8,618	40,233	52,917	19,303	29,260	26,729	44,238	178,288	830,525	832,558	סך כולל
Up to 18		366	2,092					1,531	29,988	30,893	עד 18
19-24	747	7,806	10,502	748	1,084	669	2,343	25,600	155,362	156,195	24-19
25-34	2,862	13,726	16,367	4,797	6,890	4,773	8,627	43,975	229,790	229,991	34-25
35-44	2,035	9,800	12,546	5,128	7,908	7,206	8,873	43,061	178,620	178,668	44-35
45-54	1,425	5,152	7,195	5,751	7,524	7,064	10,417	34,861	131,829	131,857	54-45
55-64	878	1,813	2,481	2,275	3,959	4,170	7,131	19,901	70,781	70,786	64-55
65-74	448	1,067	1,178	530	1,528	2,166	5,353	7,538	26,035	26,040	74-65
75+	223	503	556	74	367	681	1,494	1,821	8,120	8,128	+75
Men - Total	8,605	39,978	52,312	19,299	29,145	26,672	44,223	177,916	505,081	507,088	גברים - סך הכל
Up to 18		362	2,071					1,529	19,242	20,138	עד 18
19-24	746	7,751	10,374	748	1,084	669	2,343	25,565	92,243	93,065	24-19
25-34	2,854	13,617	16,132	4,797	6,864	4,762	8,626	43,889	128,091	128,288	34-25
35-44	2,033	9,735	12,387	5,125	7,869	7,188	8,869	42,953	101,821	101,867	44-35
45-54	1,425	5,138	7,150	5,750	7,489	7,044	10,409	34,754	83,454	83,482	54-45
55-64	876	1,806	2,466	2,275	3,945	4,162	7,131	19,872	50,736	50,741	64-55
65-74	448	1,066	1,176	530	1,527	2,166	5,351	7,534	21,899	21,904	74-65
75+	223	503	556	74	367	681	1,494	1,820	7,595	7,603	+75
Women - Total	13	255	605	4	115	57	15	372	325,444	325,470	נשים - סך הכל
Up to 18		4	21					2	10,746	10,755	עד 18
19-24	1	55	128					35	63,119	63,130	24-19
25-34	8	109	235		26	11	1	86	101,699	101,703	34-25
35-44	2	65	159	3	39	18	4	108	76,799	76,801	44-35
45-54		14	45	1	35	20	8	107	48,375	48,375	54-45
55-64	2	7	15		14	8		29	20,045	20,045	64-55
65-74		1	2		1		2	4	4,136	4,136	74-65
75+								1	525	525	+75

(1) Includes Non-Arab Christians, members of other religions and not classified by religion in the Ministry of Interior.

(1) כולל גם נוצרים לא-ערבים, בני דתות אחרות ואנשים ללא סיווג דת במשרד הפנים.

TABLE 4. LICENCED TO DRIVE, BY POPULATION GROUP, SEX, YEAR LICENCE WAS ISSUED(1) AND AGE

לוח 4. מורשים לנהוג, לפי קבוצת אוכלוסייה, מין, שנת הנפקת רישיון(1) וגיל

2019

Sex and year licence was issued	גיל בשנת 2019								סך הכל Grand Total	מין ושנת הנפקת רישיון
	Age in 2019	75+	65-74	55-64	45-54	35-44	25-34	19-24		
Total(2)									(2)סך הכל	
Grand Total	153,277	424,748	566,409	766,883	967,733	998,058	535,837	107,636	4,520,581	סך כולל
2019	206	1,231	2,910	6,096	11,697	29,823	68,828	79,450	200,241	2019
2018	328	1,601	2,628	5,133	9,833	26,309	78,712	26,391	150,935	2018
2017	457	1,972	2,940	5,407	10,708	29,801	92,484	1,795	145,564	2017
2016	244	945	1,684	3,326	7,468	25,414	72,721		111,802	2016
2015	330	1,080	1,660	3,178	7,896	30,834	73,824		118,802	2015
2014	306	1,040	1,670	3,542	8,902	38,654	72,623		126,737	2014
2013	235	700	1,521	3,498	9,085	46,336	53,498		114,873	2013
2012	246	717	1,545	3,721	10,196	70,648	21,946		109,019	2012
2011	260	782	1,739	4,502	12,171	92,209	1,201		112,864	2011
2010	261	775	1,789	4,673	13,143	92,095			112,736	2010
2009	281	816	1,928	5,366	15,235	86,145			109,771	2009
2008	249	800	1,956	5,560	16,528	83,238			108,331	2008
2007	293	702	1,969	5,337	17,268	72,376			97,945	2007
2006	291	891	2,287	6,113	20,915	68,402			98,899	2006
2005	292	1,037	2,669	7,096	25,292	67,045			103,431	2005
2004	329	1,196	3,016	7,430	29,005	63,598			104,574	2004
2003	351	1,392	3,663	8,646	40,934	52,951			107,937	2003
2002	339	1,596	4,125	9,637	68,533	21,456			105,686	2002
2001	380	1,887	4,848	10,839	84,941	724			103,619	2001
2000	501	2,254	5,710	12,638	81,867				102,970	2000
1949-1999	146,997	401,317	514,148	645,128	466,113				2,173,703	1999-1949
Not known	101	17	4	17	3				142	לא ידוע
Men - Total	103,803	252,371	323,031	422,273	517,810	537,633	299,595	63,103	2,519,619	גברים - סך הכל
2019	145	799	1,582	2,750	4,614	12,082	34,086	45,120	101,178	2019
2018	254	996	1,309	2,391	3,991	11,102	40,582	16,390	77,015	2018
2017	326	1,169	1,572	2,715	4,478	13,330	51,079	1,593	76,262	2017
2016	194	558	853	1,501	2,892	11,236	41,059		58,293	2016
2015	244	660	765	1,368	2,837	13,425	41,860		61,159	2015
2014	230	587	723	1,288	2,928	17,208	42,700		65,664	2014
2013	172	360	604	1,158	2,818	21,769	32,231		59,112	2013
2012	174	367	568	1,261	3,171	35,290	14,860		55,691	2012
2011	188	385	653	1,441	3,801	49,508	1,138		57,114	2011
2010	173	371	662	1,476	4,116	50,777			57,575	2010
2009	177	355	661	1,573	4,898	48,069			55,733	2009
2008	164	343	651	1,586	5,419	46,267			54,430	2008
2007	194	300	689	1,521	6,099	40,420			49,223	2007
2006	197	366	808	1,866	8,250	39,924			51,411	2006
2005	169	381	1,004	2,287	10,231	39,985			54,057	2005
2004	206	518	1,185	2,539	12,591	38,634			55,673	2004
2003	219	611	1,453	3,014	18,340	32,728			56,365	2003
2002	224	834	1,825	3,674	35,048	15,224			56,829	2002
2001	251	1,135	2,374	4,637	48,986	655			58,038	2001
2000	319	1,344	2,930	5,656	46,979				57,228	2000
1949-1999	99,493	239,919	300,157	376,556	285,320				1,301,445	1999-1949
Not known	90	13	3	15	3				124	לא ידוע
Women - Total	49,474	172,377	243,378	344,610	449,923	460,425	236,242	44,533	2,000,962	נשים - סך הכל
2019	61	432	1,328	3,346	7,083	17,741	34,742	34,330	99,063	2019
2018	74	605	1,319	2,742	5,842	15,207	38,130	10,001	73,920	2018
2017	131	803	1,368	2,692	6,230	16,471	41,405	202	69,302	2017
2016	50	387	831	1,825	4,576	14,178	31,662		53,509	2016
2015	86	420	895	1,810	5,059	17,409	31,964		57,643	2015
2014	76	453	947	2,254	5,974	21,446	29,923		61,073	2014
2013	63	340	917	2,340	6,267	24,567	21,267		55,761	2013
2012	72	350	977	2,460	7,025	35,358	7,086		53,328	2012
2011	72	397	1,086	3,061	8,370	42,701	63		55,750	2011
2010	88	404	1,127	3,197	9,027	41,318			55,161	2010
2009	104	461	1,267	3,793	10,337	38,076			54,038	2009
2008	85	457	1,305	3,974	11,109	36,971			53,901	2008
2007	99	402	1,280	3,816	11,169	31,956			48,722	2007
2006	94	525	1,479	4,247	12,665	28,478			47,488	2006
2005	123	656	1,665	4,809	15,061	27,060			49,374	2005
2004	123	678	1,831	4,891	16,414	24,964			48,901	2004
2003	132	781	2,210	5,632	22,594	20,223			51,572	2003
2002	115	762	2,300	5,963	33,485	6,232			48,857	2002
2001	129	752	2,474	6,202	35,955	69			45,581	2001
2000	182	910	2,780	6,982	34,888				45,742	2000
1949-1999	47,504	161,398	213,991	268,572	180,793				872,258	1999-1949
Not known	11	4	1	2					18	לא ידוע

TABLE 4. LICENCED TO DRIVE, BY POPULATION GROUP, SEX, YEAR LICENCE WAS ISSUED(1) AND AGE (Cont.)

לוח 4. מורשים לנהוג, לפי קבוצת אוכלוסייה, מין, שנת הנפקת רישיון(1) וגיל (המשך)

2019

Sex and year licence was issued	Age in 2019								סך הכל Grand Total	מין ושנת הנפקת רישיון
	75+	65-74	55-64	45-54	35-44	25-34	19-24	עד 18 Up to 18		
Jews									יהודים	
Grand Total	143,913	390,197	474,901	598,279	743,687	730,206	366,571	74,578	3,522,332	סך כולל
2019	183	1,008	2,117	3,786	6,863	18,471	41,916	54,444	128,788	2019
2018	301	1,320	1,717	2,740	5,167	15,838	48,376	18,844	94,303	2018
2017	430	1,695	1,974	2,980	5,846	18,958	62,021	1,290	95,194	2017
2016	237	832	1,237	1,965	4,569	16,572	49,316		74,728	2016
2015	318	964	1,210	1,889	4,661	20,703	52,041		81,786	2015
2014	292	921	1,164	2,033	5,262	24,947	52,607		87,226	2014
2013	217	598	1,021	1,877	5,301	29,643	41,298		79,955	2013
2012	232	595	1,005	1,918	5,796	48,548	17,958		76,052	2012
2011	249	632	1,155	2,330	6,963	65,601	1,038		77,968	2011
2010	239	657	1,150	2,490	7,417	66,000			77,953	2010
2009	269	672	1,227	2,706	8,565	62,447			75,886	2009
2008	233	656	1,263	2,820	9,717	61,905			76,594	2008
2007	277	574	1,326	2,790	10,533	55,396			70,896	2007
2006	268	706	1,484	3,160	13,396	54,091			73,105	2006
2005	261	829	1,714	3,904	16,803	53,462			76,973	2005
2004	297	941	2,000	4,109	19,679	52,474			79,500	2004
2003	320	1,109	2,448	4,916	28,621	45,298			82,712	2003
2002	299	1,221	2,659	5,590	52,637	19,146			81,552	2002
2001	320	1,361	2,982	6,210	68,492	706			80,071	2001
2000	439	1,662	3,551	7,534	66,270				79,456	2000
1949-1999	138,135	371,229	440,495	530,521	391,129				1,871,509	1999-1949
Not known	97	15	2	11					125	לא ידוע
Men - Total	95,227	224,358	259,450	317,649	391,614	387,504	198,547	41,716	1,916,065	גברים - סך הכל
2019	127	653	1,202	1,986	3,205	8,270	21,144	29,618	66,205	2019
2018	229	802	849	1,360	2,392	7,283	24,259	10,986	48,160	2018
2017	307	969	1,036	1,487	2,666	9,002	32,669	1,112	49,248	2017
2016	191	477	615	898	1,881	7,674	26,594		38,330	2016
2015	234	585	557	857	1,787	9,351	28,109		41,480	2015
2014	216	518	509	856	1,934	11,260	29,483		44,776	2014
2013	156	307	421	692	1,852	13,717	23,595		40,740	2013
2012	160	302	382	733	2,070	23,564	11,718		38,929	2012
2011	178	311	463	855	2,498	34,403	976		39,684	2011
2010	158	311	450	952	2,713	35,528			40,112	2010
2009	171	289	435	971	3,212	33,806			38,884	2009
2008	148	270	415	912	3,529	33,001			38,275	2008
2007	182	229	461	878	4,043	29,352			35,145	2007
2006	176	273	500	1,014	5,492	29,934			37,389	2006
2005	151	279	600	1,249	6,697	30,279			39,255	2005
2004	185	366	736	1,365	8,220	30,564			41,436	2004
2003	190	435	894	1,646	11,823	26,698			41,686	2003
2002	188	577	1,041	1,899	25,035	13,181			41,921	2002
2001	200	716	1,275	2,266	37,649	637			42,743	2001
2000	264	877	1,558	2,885	36,038				41,622	2000
1949-1999	91,330	214,801	245,050	291,879	226,878				1,069,938	1999-1949
Not known	86	11	1	9					107	לא ידוע
Women - Total	48,686	165,839	215,451	280,630	352,073	342,702	168,024	32,862	1,606,267	נשים - סך הכל
2019	56	355	915	1,800	3,658	10,201	20,772	24,826	62,583	2019
2018	72	518	868	1,380	2,775	8,555	24,117	7,858	46,143	2018
2017	123	726	938	1,493	3,180	9,956	29,352	178	45,946	2017
2016	46	355	622	1,067	2,688	8,898	22,722		36,398	2016
2015	84	379	653	1,032	2,874	11,352	23,932		40,306	2015
2014	76	403	655	1,177	3,328	13,687	23,124		42,450	2014
2013	61	291	600	1,185	3,449	15,926	17,703		39,215	2013
2012	72	293	623	1,185	3,726	24,984	6,240		37,123	2012
2011	71	321	692	1,475	4,465	31,198	62		38,284	2011
2010	81	346	700	1,538	4,704	30,472			37,841	2010
2009	98	383	792	1,735	5,353	28,641			37,002	2009
2008	85	386	848	1,908	6,188	28,904			38,319	2008
2007	95	345	865	1,912	6,490	26,044			35,751	2007
2006	92	433	984	2,146	7,904	24,157			35,716	2006
2005	110	550	1,114	2,655	10,106	23,183			37,718	2005
2004	112	575	1,264	2,744	11,459	21,910			38,064	2004
2003	130	674	1,554	3,270	16,798	18,600			41,026	2003
2002	111	644	1,618	3,691	27,602	5,965			39,631	2002
2001	120	645	1,707	3,944	30,843	69			37,328	2001
2000	175	785	1,993	4,649	30,232				37,834	2000
1949-1999	46,805	156,428	195,445	238,642	164,251				801,571	1999-1949
Not known	11	4	1	2					18	לא ידוע

TABLE 4. LICENCED TO DRIVE, BY POPULATION GROUP, SEX, YEAR LICENCE WAS ISSUED(1) AND AGE (Cont.)

לוח 4. מורשים לנהוג, לפי קבוצת אוכלוסייה, מין, שנת הנפקת רישיון(1) וגיל (המשך)

2019											
Sex and year licence was issued	Age in 2019								גיל בשנת 2019	סך הכל Grand Total	מין ושנת הנפקת רישיון
	75+	65-74	55-64	45-54	35-44	25-34	19-24	עד 18 Up to 18			
Arabs										ערבים	
Grand Total	8,128	26,040	70,786	131,857	178,670	229,991	156,195	30,891	832,558	סך כולל	
2019	3	20	182	871	2,567	8,096	24,343	23,343	59,425	2019	
2018	3	13	136	625	1,924	7,195	27,984	7,087	44,967	2018	
2017	1	21	162	665	1,653	7,286	28,193	461	38,442	2017	
2016	1	15	96	394	1,290	6,516	21,644		29,956	2016	
2015	3	11	92	424	1,502	7,876	20,246		30,154	2015	
2014	2	20	155	629	2,018	11,517	18,705		33,046	2014	
2013	3	15	143	767	2,283	14,299	11,267		28,777	2013	
2012	3	23	203	921	2,734	19,542	3,669		27,095	2012	
2011	2	35	234	1,235	3,552	23,935	144		29,137	2011	
2010	7	36	265	1,207	4,008	23,608			29,131	2010	
2009	5	42	297	1,637	4,908	21,460			28,349	2009	
2008	3	44	296	1,717	5,194	19,332			26,586	2008	
2007	5	43	298	1,594	5,049	15,308			22,297	2007	
2006	6	58	354	1,778	5,644	12,758			20,598	2006	
2005	12	58	413	1,902	6,506	12,195			21,086	2005	
2004	15	54	440	1,956	7,351	10,052			19,868	2004	
2003	14	60	499	2,129	9,994	6,880			19,576	2003	
2002	13	59	515	2,197	13,250	2,126			18,160	2002	
2001	18	93	713	2,362	13,776	10			16,972	2001	
2000	24	157	856	2,845	13,488				17,370	2000	
1949-1999	7,981	25,161	64,436	103,997	69,976				271,551	1999-1949	
Not known	4	2	1	5	3				15	לא ידוע	
Men - Total	7,603	21,904	50,741	83,482	101,867	128,288	93,067	20,136	507,088	גברים - סך הכל	
2019	3	10	54	161	519	2,454	11,540	14,592	29,333	2019	
2018	3	8	47	164	421	2,315	15,029	5,106	23,093	2018	
2017	1	17	91	328	416	2,638	17,079	438	21,008	2017	
2016	0	11	39	133	313	2,410	13,390		16,296	2016	
2015	2	6	23	94	336	3,013	12,741		16,215	2015	
2014	2	8	48	96	380	4,822	12,302		17,658	2014	
2013	2	4	38	124	434	6,815	7,963		15,380	2013	
2012	3	8	43	159	493	10,229	2,879		13,814	2012	
2011	2	16	48	221	702	13,473	144		14,606	2011	
2010	5	14	62	167	781	13,660			14,689	2010	
2009	3	9	57	207	994	12,789			14,059	2009	
2008	3	23	65	256	1,207	11,846			13,400	2008	
2007	3	22	76	288	1,278	9,884			11,551	2007	
2006	6	26	86	342	1,747	8,806			11,013	2006	
2005	8	26	115	413	2,419	8,623			11,604	2005	
2004	9	17	105	452	3,159	7,212			10,954	2004	
2003	12	24	125	504	5,047	5,408			11,120	2003	
2002	10	26	155	664	8,157	1,881			10,893	2002	
2001	16	57	300	840	9,346	10			10,569	2001	
2000	20	98	371	1,115	9,312				10,916	2000	
1949-1999	7,486	21,472	48,792	76,749	54,403				208,902	1999-1949	
Not known	4	2	1	5	3				15	לא ידוע	
Women - Total	525	4,136	20,045	48,375	76,803	101,703	63,128	10,755	325,470	נשים - סך הכל	
2019	0	10	128	710	2,048	5,642	12,803	8,751	30,092	2019	
2018	0	5	89	461	1,503	4,880	12,955	1,981	21,874	2018	
2017	0	4	71	337	1,237	4,648	11,114	23	17,434	2017	
2016	1	4	57	261	977	4,106	8,254		13,660	2016	
2015	1	5	69	330	1,166	4,863	7,505		13,939	2015	
2014	0	12	107	533	1,638	6,695	6,403		15,388	2014	
2013	1	11	105	643	1,849	7,484	3,304		13,397	2013	
2012	0	15	160	762	2,241	9,313	790		13,281	2012	
2011	0	19	186	1,014	2,850	10,462			14,531	2011	
2010	2	22	203	1,040	3,227	9,948			14,442	2010	
2009	2	33	240	1,430	3,914	8,671			14,290	2009	
2008	0	21	231	1,461	3,987	7,486			13,186	2008	
2007	2	21	222	1,306	3,771	5,424			10,746	2007	
2006	0	32	268	1,436	3,897	3,952			9,585	2006	
2005	4	32	298	1,489	4,087	3,572			9,482	2005	
2004	6	37	335	1,504	4,192	2,840			8,914	2004	
2003	2	36	374	1,625	4,947	1,472			8,456	2003	
2002	3	33	360	1,533	5,093	245			7,267	2002	
2001	2	36	413	1,522	4,430				6,403	2001	
2000	4	59	485	1,730	4,176				6,454	2000	
1949-1999	495	3,689	15,644	27,248	15,573				62,649	1999-1949	
Not known										לא ידוע	

(1) Year licence was first issued, regardless of type of vehicle for which the licence was issued.

(2) Includes Non-Arab Christians, members of other religions and not classified by religion in the Ministry of interior.

(1) שנת הנפקת רישיון לראשונה, ללא התחשבות בסוג הרכב שעבורו הונפק הרישיון.
(2) כולל גם נוצרים לא-ערבים, בני דתות אחרות ואנשים ללא סיווג דת במשרד הפנים.

**TABLE 5. LICENCED TO DRIVE, BY POPULATION GROUP,
DISTRICT, SUB-DISTRICT AND NATURAL REGION
OF RESIDENCE AND BY AGE**

**לוח 5. מורשים לנהוג, לפי קבוצת אוכלוסייה, מחוז,
נפה ואזור טבעי של מקום מגוריהם ולפי גיל**

2019

District, sub-district and natural region of residence	Age in 2019								סך כולל Grand total	מחוז, נפה ואזור טבעי של מקום מגורים
	75+	65-74	55-64	45-54	35-44	25-34	19-24	עד 18 Up to 18		
Total(1)	Total(1)								סך הכול (1)	
Grand Total	153,277	424,748	566,409	766,883	967,733	998,058	535,837	107,636	4,520,581	סך כולל
Jerusalem District	14,017	34,715	50,130	65,925	87,417	110,542	56,753	8,050	427,549	מחוז ירושלים
Judean Mountains	13,302	32,163	45,075	57,903	77,797	99,428	50,255	7,050	382,973	הרי יהודה
Judean Foothills	715	2,552	5,055	8,022	9,620	11,114	6,498	1,000	44,576	שפלת יהודה
Northern District	15,648	52,632	89,716	130,864	163,393	182,890	116,226	25,697	777,066	מחוז הצפון
<i>Zefat Sub-district</i>	1,777	5,569	8,574	10,241	12,144	14,104	7,784	1,647	61,840	נפת צפת
Hula Basin	865	2,428	3,353	4,192	4,755	5,264	2,603	601	24,061	עמק חולה
Eastern Upper Galilee	581	1,969	3,390	3,904	4,653	5,760	3,386	664	24,307	גליל עליון מזרחי
Hazor Region	331	1,172	1,831	2,145	2,736	3,080	1,795	382	13,472	אזור חצור
<i>Kinneret Sub-district</i>	1,725	5,122	7,815	9,460	12,525	14,147	7,824	1,580	60,198	נפת כנרת
Kinnerot	1,186	3,255	4,591	4,983	6,330	7,159	3,609	762	31,875	כנרת
Eastern Lower Galilee	539	1,867	3,224	4,477	6,195	6,988	4,215	818	28,323	גליל תחתון מזרחי
<i>Yizre'el Sub-district</i>	5,850	18,776	31,967	47,340	58,666	65,524	42,587	8,877	279,587	נפת יזרעאל
Bet She'an Basin	491	1,545	2,358	2,738	3,814	4,159	2,261	517	17,883	עמק בית שאן
Harod Valley	337	690	930	1,371	1,541	1,313	890	223	7,295	עמק חרוד
Kokhav Plateau	119	436	623	1,201	1,666	1,636	1,310	266	7,257	רמת כוכב
Yizre'el Basin	1,543	4,457	6,161	7,857	10,394	10,065	5,312	1,228	47,017	עמק יזרעאל
Yoqne'am Region	708	2,259	3,035	4,746	5,152	3,989	2,666	730	23,285	אזור יקנעם
Menashe Plateau	188	434	423	726	938	599	311	110	3,729	רמת מנשה
Nazareth-Tira'n Mts.	2,464	8,955	18,437	28,701	35,161	43,763	29,837	5,803	173,121	הרי נצרת-תירען
<i>Akko Sub-district</i>	5,994	21,137	38,263	59,090	73,369	83,168	54,028	12,592	347,641	נפת עכו
Shefar'am Region	1,182	3,835	10,503	19,975	25,024	30,392	22,239	5,342	118,492	אזור שפרעם
Karmi'el Region	1,110	4,622	7,346	10,654	13,625	14,961	9,581	1,917	63,816	אזור כרמיאל
Yehi'am Region	993	3,257	6,093	8,691	10,917	12,860	8,228	2,008	53,047	אזור יחיעם
Elon Region	354	827	1,418	2,139	2,616	2,821	1,570	360	12,105	אזור אילון
Nahariyya Region	1,677	5,885	8,138	11,230	12,823	12,715	7,097	1,776	61,341	אזור נהרייה
Akko Region	678	2,711	4,765	6,401	8,364	9,419	5,313	1,189	38,840	אזור עכו
<i>Golan Sub-district</i>	302	2,028	3,097	4,733	6,689	5,947	4,003	1,001	27,800	נפת גולן
Hermon Region	58	310	595	1,446	1,818	1,660	1,261	329	7,477	אזור החרמון
Northern Golan	64	387	806	1,312	2,047	1,962	1,404	343	8,325	גולן צפוני
Middle Golan	111	725	1,056	1,234	1,442	1,314	777	177	6,836	גולן תיכון
Southern Golan	69	606	640	741	1,382	1,011	561	152	5,162	גולן דרומי

TABLE 5. LICENCED TO DRIVE, BY POPULATION GROUP, DISTRICT, SUB-DISTRICT AND NATURAL REGION OF RESIDENCE AND AGE (Cont.)

לוח 5. מורשים לנהוג, לפי קבוצת אוכלוסייה, מחוז, נפה ואזור טבעי של מקום מגוריהם וגיל (המשך)

2019

District, sub-district and natural region of residence	Age in 2019								סך כולל Grand total	מחוז, נפה ואזור טבעי של מקום מגורים
	75+	65-74	55-64	45-54	35-44	25-34	19-24	עד 18 Up to 18		
	Total(1) (Cont.)								סך הכל(1) (המשך)	
Haifa District	21,210	57,573	72,657	93,654	115,997	114,329	61,714	13,004	550,138	מחוז חיפה
<i>Haifa Sub-district</i>	15,774	40,546	44,951	51,252	63,057	61,735	28,445	5,510	311,270	נפת חיפה
<i>Hadera Sub-district</i>	5,436	17,027	27,706	42,402	52,940	52,594	33,269	7,494	238,868	נפת חדרה
Hof HaKarmel	393	1,257	1,909	2,970	4,304	3,631	2,079	516	17,059	חוף הכרמל
Zikhron Ya'akov Region	662	1,825	2,808	3,713	3,247	2,572	2,111	511	17,449	אזור זכרון יעקב
Alexander Mountain	589	2,109	5,831	11,188	15,487	18,935	13,070	2,949	70,158	הר אלכסנדר
Hadera Region	3,792	11,836	17,158	24,531	29,902	27,456	16,009	3,518	134,202	אזור חדרה
Central District	44,472	132,582	164,021	228,582	272,709	231,992	139,865	30,963	1,245,186	מחוז המרכז
<i>Sharon Sub-district</i>	9,410	25,315	33,707	48,659	55,773	50,095	31,540	6,926	261,425	נפת שרון
Western Sharon	8,751	23,145	27,790	37,507	43,238	35,333	20,648	4,716	201,128	מערב השרון
Eastern Sharon	659	2,170	5,917	11,152	12,535	14,762	10,892	2,210	60,297	מזרח השרון
<i>Petah Tiqwa Sub-district</i>	17,794	50,574	56,928	79,498	97,199	78,161	46,039	9,825	436,018	נפת פתח תקווה
Southern Sharon	8,513	24,784	25,577	34,097	38,901	27,754	18,368	4,074	182,068	דרום השרון
Petah Tiqwa Region	9,281	25,790	31,351	45,401	58,298	50,407	27,671	5,751	253,950	אזור פתח תקווה
<i>Ramla Sub-district</i>	4,305	14,988	25,158	37,055	41,791	37,313	24,809	5,820	191,239	נפת רמלה
Modi'in Region	1,557	4,617	8,455	15,026	12,987	8,565	8,673	2,459	62,339	אזור מודיעין
Ramla Region	2,748	10,371	16,703	22,029	28,804	28,748	16,136	3,361	128,900	אזור רמלה
<i>Rehovot Sub-district</i>	12,963	41,705	48,228	63,370	77,946	66,423	37,477	8,392	356,504	נפת רחובות
Rehovot Region	5,644	17,956	21,427	30,488	40,050	32,349	18,535	4,363	170,812	אזור רחובות
Rishon LeZiyyon Region	7,319	23,749	26,801	32,882	37,896	34,074	18,942	4,029	185,692	אזור ראשון לציון
Tel Aviv District	40,765	88,790	97,035	126,401	168,743	176,233	61,316	10,957	770,240	מחוז תל אביב
Southern District	14,702	47,513	73,642	93,860	120,109	139,015	75,285	14,103	578,229	מחוז הדרום
<i>Ashqelon Sub-district</i>	7,770	24,701	37,787	45,124	56,365	61,606	30,993	6,060	270,406	נפת אשקלון
Mal'akhi Region	928	2,764	4,580	5,767	6,871	7,689	4,260	1,064	33,923	אזור מלאכי
Lakhish Region	715	2,714	4,761	5,239	7,358	8,585	4,162	768	34,302	אזור לביש
Ashdod Region	3,249	10,257	14,624	17,856	20,318	20,844	11,173	1,961	100,282	אזור אשדוד
Ashqelon Region	2,878	8,966	13,822	16,262	21,818	24,488	11,398	2,267	101,899	אזור אשקלון
<i>Be'er Sheva Sub-district</i>	6,932	22,812	35,855	48,736	63,744	77,409	44,292	8,043	307,823	נפת באר שבע
Gerar Region	419	1,419	2,849	4,237	5,697	7,096	3,576	691	25,984	אזור גרר
Besor Region	548	1,990	3,052	3,912	5,392	6,455	2,963	584	24,896	אזור בשור
Be'er Sheva Region	4,568	14,359	21,402	28,623	38,558	48,277	29,446	5,080	190,313	אזור באר שבע
Arava & Dead Sea Region	975	3,251	5,074	6,824	7,479	7,601	4,063	841	36,108	אזור הערבה וים המלח
Negev Mountain	422	1,793	3,478	5,140	6,618	7,980	4,244	847	30,522	הר הנגב
Judea and Samaria Area(2)	2,453	10,827	19,015	27,417	39,105	42,707	24,458	4,810	170,792	אזור יהודה והשומרון(2)
District not known	10	116	193	180	254	350	224	54	1,381	מחוז לא ידוע

TABLE 5. LICENCED TO DRIVE, BY POPULATION GROUP, DISTRICT, SUB-DISTRICT AND NATURAL REGION OF RESIDENCE AND AGE (Cont.)

לוח 5. מורשים לנהוג, לפי קבוצת אוכלוסייה, מחוז, נפה ואזור טבעי של מקום מגוריהם וגיל (המשך)

2019

District, sub-district and natural region of residence	Age in 2019								סך כולל Grand total	מחוז, נפה ואזור טבעי של מקום מגורים
	75+	65-74	55-64	45-54	35-44	25-34	19-24	עד 18 Up to 18		
Jews									יהודים	
Grand Total	143,913	390,197	474,901	598,279	743,687	730,206	366,571	74,578	3,522,332	סך כולל
Jerusalem District	12,931	30,193	38,140	44,096	55,935	70,823	33,277	4,732	290,127	מחוז ירושלים
Judean Mountains	12,229	27,693	33,242	36,314	46,567	59,955	26,881	3,741	246,622	הרי יהודה
Judean Foothills	702	2,500	4,898	7,782	9,368	10,868	6,396	991	43,505	שפלת יהודה
Northern District	11,002	37,935	51,375	60,881	72,631	69,704	39,677	9,170	352,375	מחוז הצפון
<i>Zefat Sub-district</i>	<i>1,676</i>	<i>5,185</i>	<i>7,592</i>	<i>8,623</i>	<i>10,122</i>	<i>11,944</i>	<i>6,383</i>	<i>1,356</i>	<i>52,881</i>	<i>נפת צפת</i>
Hula Basin	855	2,360	3,175	3,875	4,459	4,953	2,431	570	22,678	עמק חולה
Eastern Upper Galilee	506	1,754	2,895	3,196	3,779	4,850	2,811	539	20,330	גליל עליון מזרחי
Hazor Region	315	1,071	1,522	1,552	1,884	2,141	1,141	247	9,873	אזור חצור
<i>Kinneret Sub-district</i>	<i>1,464</i>	<i>4,352</i>	<i>5,929</i>	<i>6,493</i>	<i>8,219</i>	<i>8,675</i>	<i>4,649</i>	<i>1,029</i>	<i>40,810</i>	<i>נפת כנרת</i>
Kinnerot	1,160	3,130	4,289	4,482	5,806	6,578	3,238	689	29,372	כנרות
Eastern Lower Galilee	304	1,222	1,640	2,011	2,413	2,097	1,411	340	11,438	גליל תחתון מזרחי
<i>Yizre'el Sub-district</i>	<i>4,125</i>	<i>13,180</i>	<i>17,900</i>	<i>22,241</i>	<i>26,559</i>	<i>24,663</i>	<i>14,354</i>	<i>3,379</i>	<i>126,401</i>	<i>נפת יזרעאל</i>
Bet She'an Basin	488	1,536	2,329	2,667	3,751	4,086	2,230	509	17,596	עמק בית שאן
Harod Valley	325	646	806	1,187	1,335	993	699	181	6,172	עמק חרוד
Kokhav Plateau	83	290	263	433	560	301	239	56	2,225	רמת כוכב
Yizre'el Basin	1,485	4,217	5,505	6,560	8,659	8,191	4,127	955	39,699	עמק יזרעאל
Yoqne'am Region	701	2,192	2,891	4,495	4,824	3,745	2,551	705	22,104	אזור יקנעם
Menashe Plateau	187	426	409	700	906	562	293	102	3,585	רמת מנשה
Nazareth-Tira'n Mts.	856	3,873	5,697	6,199	6,524	6,785	4,215	871	35,020	הרי נצרת-תירען
<i>Akko Sub-district</i>	<i>3,540</i>	<i>13,701</i>	<i>18,004</i>	<i>21,356</i>	<i>24,467</i>	<i>21,753</i>	<i>12,770</i>	<i>3,028</i>	<i>118,619</i>	<i>נפת עכו</i>
Shefar'am Region	125	709	1,208	1,737	1,797	1,044	1,249	302	8,171	אזור שפרעם
Karmi'el Region	709	3,415	4,221	4,241	4,994	4,542	2,581	516	25,219	אזור כרמיאל
Yehi'am Region	497	1,918	2,964	3,541	3,602	3,188	2,185	552	18,447	אזור יחיעם
Elon Region	279	576	893	1,174	1,289	1,166	634	170	6,181	אזור אילון
Nahariyya Region	1,458	5,029	6,059	7,872	8,702	7,721	4,230	1,092	42,163	אזור נהרייה
Akko Region	472	2,054	2,659	2,791	4,083	4,092	1,891	396	18,438	אזור עכו
<i>Golan Sub-district</i>	<i>197</i>	<i>1,517</i>	<i>1,950</i>	<i>2,168</i>	<i>3,264</i>	<i>2,669</i>	<i>1,521</i>	<i>378</i>	<i>13,664</i>	<i>נפת גולן</i>
Hermon Region	1	32	23	20	28	26	10	2	142	אזור החרמון
Northern Golan	23	197	340	352	590	458	241	62	2,263	גולן צפוני
Middle Golan	106	691	961	1,084	1,299	1,194	717	167	6,219	גולן תיכון
Southern Golan	67	597	626	712	1,347	991	553	147	5,040	גולן דרומי

TABLE 5. LICENCED TO DRIVE, BY POPULATION GROUP, DISTRICT, SUB-DISTRICT AND NATURAL REGION OF RESIDENCE AND AGE (Cont.)

לוח 5. מורשים לנהוג, לפי קבוצת אוכלוסייה, מחוז, נפה ואזור טבעי של מקום מגוריהם וגיל (המשך)

2019

District, sub-district and natural region of residence	Age in 2019								סך כולל Grand total	מחוז, נפה ואזור טבעי של מקום מגורים
	75+	65-74	55-64	45-54	35-44	25-34	19-24	עד 18 Up to 18		
	Jews (Cont.)								יהודים (המשך)	
Haifa District	19,592	51,758	57,144	66,322	80,618	74,365	36,245	7,506	393,550	מחוז חיפה
<i>Haifa Sub-district</i>	15,001	37,644	38,141	40,254	49,229	47,790	21,863	4,230	254,152	נפת חיפה
<i>Hadera Sub-district</i>	4,591	14,114	19,003	26,068	31,389	26,575	14,382	3,276	139,398	נפת חדרה
Hof HaKarmel	339	1,083	1,348	2,012	2,817	1,884	958	243	10,684	חוף הכרמל
Zikhron Ya'akov Region	644	1,782	2,716	3,542	3,092	2,402	2,004	498	16,680	אזור זכרון יעקב
Alexander Mountain	85	493	842	1,280	2,536	2,746	709	155	8,846	הר אלכסנדר
Hadera Region	3,523	10,756	14,097	19,234	22,944	19,543	10,711	2,380	103,188	אזור חדרה
Central District	43,453	128,027	151,387	204,383	241,873	199,080	119,695	27,052	1,114,950	מחוז המרכז
<i>Sharon Sub-district</i>	8,866	23,319	27,898	38,084	42,723	34,670	21,428	5,037	202,025	נפת השרון
Western Sharon	8,660	22,673	26,647	35,287	40,673	33,411	20,006	4,605	191,962	מערב השרון
Eastern Sharon	206	646	1,251	2,797	2,050	1,259	1,422	432	10,063	מזרח השרון
<i>Petah Tiqwa Sub-district</i>	17,586	49,546	54,043	73,523	89,475	70,064	41,041	8,832	404,110	נפת פתח תקווה
Southern Sharon	8,433	24,456	24,748	32,465	36,833	25,823	17,036	3,828	173,622	דרום השרון
Petah Tiqwa Region	9,153	25,090	29,295	41,058	52,642	44,241	24,005	5,004	230,488	אזור פתח תקווה
<i>Ramla Sub-district</i>	4,133	14,205	23,035	32,936	36,427	31,469	21,008	5,048	168,261	נפת רמלה
Modi'in Region	1,548	4,574	8,316	14,740	12,657	8,426	8,580	2,434	61,275	אזור מודיעין
Ramla Region	2,585	9,631	14,719	18,196	23,770	23,043	12,428	2,614	106,986	אזור רמלה
<i>Rehovot Sub-district</i>	12,868	40,957	46,411	59,840	73,248	62,877	36,218	8,135	340,554	נפת רחובות
Rehovot Region	5,585	17,651	20,721	29,164	38,401	31,141	18,016	4,237	164,916	אזור רחובות
Rishon LeZiyyon Region	7,283	23,306	25,690	30,676	34,847	31,736	18,202	3,898	175,638	אזור ראשון לציון
Tel Aviv District	40,467	87,163	92,628	118,281	157,415	165,098	57,301	10,243	728,596	מחוז תל אביב
Southern District	14,046	44,432	65,604	77,684	96,948	108,923	56,087	11,072	474,796	מחוז הדרום
<i>Ashqelon Sub-district</i>	7,633	23,625	35,070	40,521	51,240	57,062	29,350	5,818	250,319	נפת אשקלון
Mal'akhi Region	925	2,739	4,520	5,654	6,770	7,581	4,212	1,047	33,448	אזור מלאכי
Lakhish Region	705	2,632	4,557	4,946	6,984	8,255	4,024	753	32,856	אזור לchiש
Ashdod Region	3,188	9,719	13,314	15,507	17,889	18,825	10,385	1,856	90,683	אזור אשדוד
Ashqelon Region	2,815	8,535	12,679	14,414	19,597	22,401	10,729	2,162	93,332	אזור אשקלון
<i>Be'er Sheva Sub-district</i>	6,413	20,807	30,534	37,163	45,708	51,861	26,737	5,254	224,477	נפת באר שבע
Gerar Region	414	1,387	2,770	4,105	5,559	6,945	3,523	679	25,382	אזור גרר
Besor Region	539	1,944	2,900	3,678	5,073	6,165	2,843	560	23,702	אזור בשור
Be'er Sheva Region	4,114	12,719	17,105	19,011	23,099	25,713	13,213	2,490	117,464	אזור באר שבע
Arava & Dead Sea Region	950	3,094	4,630	5,920	6,261	6,334	3,715	769	31,673	אזור הערבה וים המלח
Negev Mountain	396	1,663	3,129	4,449	5,716	6,704	3,443	756	26,256	הר הנגב
Judea and Samaria Area(2)	2,412	10,574	18,433	26,453	38,015	41,868	24,074	4,751	166,580	אזור יהודה והשומרון(2)
District not known	10	115	190	179	248	344	220	52	1,358	מחוז לא ידוע

TABLE 5. LICENCED TO DRIVE, BY POPULATION GROUP, DISTRICT, SUB-DISTRICT AND NATURAL REGION OF RESIDENCE AND AGE (Cont.)

לוח 5. מורשים לנהוג, לפי קבוצת אוכלוסייה, מחוז, נפה ואזור טבעי של מקום מגוריהם וגיל (המשך)

2019

District, sub-district and natural region of residence	Age in 2019								סך כולל Grand total	מחוז, נפה ואזור טבעי של מקום מגורים
	75+	65-74	55-64	45-54	35-44	25-34	19-24	עד 18 Up to 18		
Arabs									ערבים	
Grand Total	8,128	26,040	70,786	131,857	178,670	229,991	156,195	30,891	832,558	סך כולל
Jerusalem District	967	4,044	11,132	20,496	30,038	38,579	23,063	3,274	131,593	מחוז ירושלים
Judean Mountains	965	4,036	11,096	20,460	29,983	38,493	23,024	3,269	131,326	הרי יהודה
Judean Foothills	2	8	36	36	55	86	39	5	267	שפלת יהודה
Northern District	4,473	13,568	35,595	65,273	85,463	108,881	74,637	16,165	404,055	מחוז הצפון
<i>Zefat Sub-district</i>	85	280	747	1,246	1,675	1,854	1,229	261	7,377	<i>נפת צפת</i>
Hula Basin	2	11	44	91	79	123	65	13	428	עמק חולה
Eastern Upper Galilee	70	181	426	613	784	832	533	117	3,556	גליל עליון מזרחי
Hazor Region	13	88	277	542	812	899	631	131	3,393	אזור חצור
<i>Kinneret Sub-district</i>	245	686	1,690	2,663	3,985	5,197	3,036	513	18,015	<i>נפת כנרת</i>
Kinnerot	11	44	122	229	239	336	250	39	1,270	כנרות
Eastern Lower Galilee	234	642	1,568	2,434	3,746	4,861	2,786	474	16,745	גליל תחתון מזרחי
<i>Yizre'el Sub-district</i>	1,659	5,169	13,056	23,450	30,184	39,287	27,514	5,367	145,686	<i>נפת יזרעאל</i>
Bet She'an Basin	-	-	2	22	17	28	9	5	83	עמק בית שאן
Harod Valley	9	35	102	161	179	284	172	40	982	עמק חרוד
Kokhav Plateau	35	141	349	759	1,094	1,329	1,064	210	4,981	רמת כוכב
Yizre'el Basin	39	126	364	769	1,114	1,377	946	233	4,968	עמק יזרעאל
Yoqne'am Region	-	3	7	8	13	17	14	1	63	אזור יקנעם
Menashe Plateau	-	-	-	1	1	-	-	-	2	רמת מנשה
Nazareth-Tira'n Mts.	1,576	4,864	12,232	21,730	27,766	36,252	25,309	4,878	134,607	הרי נצרת-תירען
<i>Akko Sub-district</i>	2,386	6,970	19,072	35,537	46,383	59,417	40,445	9,415	219,625	<i>נפת עכו</i>
Shefar'am Region	1,057	3,123	9,285	18,216	23,190	29,335	20,963	5,033	110,202	אזור שפרעם
Karmi'el Region	380	1,053	2,724	5,704	7,812	9,766	6,723	1,353	35,515	אזור כרמיאל
Yehi'am Region	486	1,232	2,901	4,775	6,937	9,347	5,894	1,436	33,008	אזור יחיעם
Elon Region	74	245	498	933	1,289	1,618	915	186	5,758	אזור אילון
Nahariyya Region	196	723	1,728	2,620	3,262	4,335	2,636	629	16,129	אזור נהרייה
Akko Region	193	594	1,936	3,289	3,893	5,016	3,314	778	19,013	אזור עכו
<i>Golan Sub-district</i>	98	463	1,030	2,377	3,236	3,126	2,413	609	13,352	<i>נפת גולן</i>
Hermon Region	57	278	570	1,426	1,789	1,633	1,251	327	7,331	אזור החרמון
Northern Golan	41	185	458	945	1,442	1,489	1,157	280	5,997	גולן צפוני
Middle Golan	-	-	1	5	3	4	4	-	17	גולן תיכון
Southern Golan	-	-	1	1	2	-	1	2	7	גולן דרומי

TABLE 5. LICENCED TO DRIVE, BY POPULATION GROUP, DISTRICT, SUB-DISTRICT AND NATURAL REGION OF RESIDENCE AND AGE (Cont.)

לוח 5. מורשים לנהוג, לפי קבוצת אוכלוסייה, מחוז, נפה ואזור טבעי של מקום מגוריהם וגיל (המשך)

2019

District, sub-district and natural region of residence	Age in 2019								סך כולל Grand total	מחוז, נפה ואזור טבעי של מקום מגורים
	75+	65-74	55-64	45-54	35-44	25-34	19-24	עד 18 Up to 18		
	Arabs (Cont.)									ערבים (המשך)
Haifa District	1,408	4,321	12,067	21,699	28,169	33,800	23,340	5,160	129,964	מחוז חיפה
<i>Haifa Sub-district</i>	627	1,783	4,249	6,640	8,187	9,030	4,979	1,034	36,529	נפת חיפה
<i>Hadera Sub-district</i>	781	2,538	7,818	15,059	19,982	24,770	18,361	4,126	93,435	נפת חדרה
Hof HaKarmel	51	162	537	918	1,426	1,691	1,098	265	6,148	חוף הכרמל
Zikhron Ya'akov Region	1	6	11	28	32	59	31	8	176	אזור זכרון יעקב
Alexander Mountain	502	1,594	4,929	9,828	12,792	16,022	12,319	2,788	60,774	הר אלכסנדר
Hadera Region	227	776	2,341	4,285	5,732	6,998	4,913	1,065	26,337	אזור חדרה
Central District	731	2,467	7,494	14,243	18,299	23,661	16,980	3,337	87,212	מחוז המרכז
<i>Sharon Sub-district</i>	454	1,523	4,661	8,364	10,518	13,520	9,470	1,777	50,287	נפת השרון
Western Sharon	1	6	20	52	70	58	18	5	230	מערב השרון
Eastern Sharon	453	1,517	4,641	8,312	10,448	13,462	9,452	1,772	50,057	מזרח השרון
<i>Petah Tiqwa Sub-district</i>	134	434	1,409	2,982	3,822	5,272	4,072	859	18,984	נפת פתח תקווה
Southern Sharon	50	146	450	847	1,039	1,274	1,079	208	5,093	דרום השרון
Petah Tiqwa Region	84	288	959	2,135	2,783	3,998	2,993	651	13,891	אזור פתח תקווה
<i>Ramla Sub-district</i>	133	501	1,404	2,833	3,831	4,763	3,390	692	17,547	נפת רמלה
Modi'in Region	-	-	1	7	16	12	5	-	41	אזור מודיעין
Ramla Region	133	501	1,403	2,826	3,815	4,751	3,385	692	17,506	אזור רמלה
<i>Rehovot Sub-district</i>	10	9	20	64	128	106	48	9	394	נפת רחובות
Rehovot Region	8	4	16	43	89	78	37	8	283	אזור רחובות
Rishon LeZiyyon Region	2	5	4	21	39	28	11	1	111	אזור ראשון לציון
Tel Aviv District	138	436	1,134	1,857	2,587	3,162	1,851	377	11,542	מחוז תל אביב
Southern District	410	1,195	3,347	8,246	14,031	21,808	16,283	2,575	67,895	מחוז הדרום
<i>Ashqelon Sub-district</i>	5	12	53	94	133	149	73	16	535	נפת אשקלון
Mal'akhi Region	2	2	16	30	21	24	15	6	116	אזור מלאכי
Lakhish Region	-	3	3	11	17	15	8	1	58	אזור לכיש
Ashdod Region	-	1	7	25	35	32	15	3	118	אזור אשדוד
Ashqelon Region	3	6	27	28	60	78	35	6	243	אזור אשקלון
<i>Be'er Sheva Sub-district</i>	405	1,183	3,294	8,152	13,898	21,659	16,210	2,559	67,360	נפת באר שבע
Gerar Region	-	1	2	8	7	10	1	1	30	אזור גרר
Besor Region	-	1	15	17	33	42	23	3	134	אזור בשור
Be'er Sheva Region	390	1107	3,045	7,566	12,978	20,326	15,444	2476	63,332	אזור באר שבע
Arava & Dead Sea Region	2	27	90	188	313	405	128	19	1,172	אזור הערבה וים המלח
Negev Mountain	13	47	142	373	567	876	614	60	2,692	הר הנגב
Judea and Samaria Area(2)	1	9	17	42	79	97	39	3	287	אזור יהודה והשומרון(2)
District not known	-	-	-	1	2	3	2	2	10	מחוז לא ידוע

(1) Includes Non-Arab Christians, members of other religions and not classified by religion at the Ministry of Interior.

(1) כולל גם נוצרים לא-ערבים, בני דתות אחרות ואנשים ללא סיווג דת במשרד הפנים.

(2) Israeli localities.

(2) יישובים ישראליים.

TABLE 6. LICENCED TO DRIVE, BY LOCALITY OF RESIDENCE AND TYPE OF VEHICLE THEY ARE LICENCED TO DRIVE

לוח 6. מורשים לנהוג, לפי יישוב מגורים וסוג רכב שבו הם מורשים לנהוג

2019

Locality of residence	Licenced to drive by type of vehicle										מורשים לנהוג לפי סוג רכב	מספרים מוחלטים שנת 2018	יישוב מגורים		
	רכב עם פחות מ-4 גלגלים (אופנוע) Vehicle with less than 4 wheels (motorcycle)			רכב עם 4 גלגלים ויותר Vehicle with 4 wheels or more										סך כולל	אוכלוסייה קבועה בסוף שנת 2018
	+501 סמ"ק	500-126 סמ"ק	סך הכל	גורר-תומך	אוטובוס	מונית	Truck		משיית	כלי רכב פרטי					
	A	A1	A,A1,A2				משקל כולל מעל 12 טון	C							
501+ cc	126-500 cc	Total	Road tractor	Bus	Taxi	Gross weight over 12 tons	Total	Private car	Grand total	Permanent population at end of 2018					
Grand Total	137,968	414,631	612,071	45,065	77,532	111,663	156,102	507,572	4,510,228	4,520,581	8,898,800	סך כולל מספרים מוחלטים אחוזים			
Percentages	3.1	9.2	13.5	1.0	1.7	2.5	3.5	11.2	99.8	100.0	מספרים מוחלטים	ביישובים שבהם 10,000 תושבים ויותר - סך הכל			
In localities with 10,000 residents and more - Total	2.9	8.9	13.3	1.0	1.7	2.6	3.4	10.7	99.7	3,763,989	7,565,862	מספרים מוחלטים			
Percentage out of total licenced to drive in locality											Achuz Moser Kl haMuroshim Lנהוג ביישוב				
Abu Sinan	1.0	5.1	7.2	1.6	2.8	2.9	5.3	15.5	99.9	6,868	13,915	אבו סנאן			
Even Yehuda	5.5	13.4	19.5	0.6	0.9	1.4	2.9	7.5	99.9	9,050	13,700	אבן יהודה			
Umm Al-Fahm	0.7	4.1	6.7	1.2	1.9	1.4	2.9	15.4	99.6	26,188	55,182	אום אל-פחם			
Ofaqim	1.6	6.5	9.2	2.2	2.4	3.1	6.2	16.3	99.9	12,384	29,021	אופקים			
Or Yehuda	2.8	9.7	16.5	0.6	1.7	5.1	3.7	10.4	99.8	18,862	36,864	אור יהודה			
Or Aqiva	1.6	6.2	9.6	1.1	1.3	2.0	3.6	11.2	99.9	9,974	18,236	אור עקיבא			
Azor	5.6	15.4	22.5	0.8	1.6	3.6	3.7	10.6	99.6	7,295	12,854	אזור			
Elat	4.3	12.3	21.8	0.9	2.7	7.7	4.3	14.2	99.3	30,862	51,935	אילת			
Iksal	1.3	5.3	6.7	1.5	2.2	1.5	3.7	17.6	99.8	7,627	14,500	אכסאל			
El'ad	2.0	9.2	13.4	0.4	1.4	1.6	1.5	7.1	99.4	11,246	47,866	אלעד			
I'llin	0.7	3.4	4.2	1.4	1.3	1.5	3.6	15.1	99.9	6,814	13,128	אעבלין			
Efrat	1.1	4.5	7.4	0.1	0.4	0.5	0.8	4.0	99.9	6,115	10,088	אפרת			
Ariel	2.7	8.0	10.8	1.0	2.0	2.6	3.7	11.6	99.8	10,229	20,456	אריאל			
Ashdod	1.7	6.1	8.2	1.3	1.7	3.0	3.8	10.8	99.9	100,282	224,628	אשדוד			
Ashqelon	2.1	7.5	10.8	1.4	1.9	3.2	4.5	12.9	99.8	72,983	140,968	אשקלון			
Baqa Al-Gharbiyye	1.0	5.4	8.3	2.5	2.3	2.2	5.5	22.2	99.8	15,346	29,393	באקה אל גרבייה			
Be'er Ya'aqov	3.5	11.1	16.6	0.7	1.3	3.1	3.4	9.5	99.9	14,427	26,122	באר יעקב			
Be'er Sheva	1.9	6.6	9.5	1.9	3.1	4.1	5.1	15.5	99.9	108,845	209,002	באר שבע			
Beit Jann	0.5	2.1	2.4	1.0	1.9	2.0	6.1	18.0	100.0	5,872	11,864	בית ג'ן			
Bet She'an	1.9	7.5	13.6	1.1	1.8	2.0	5.3	14.3	99.8	9,832	18,227	בית שאן			
Bet Shemesh	1.0	4.5	6.5	0.7	1.8	2.8	2.7	8.7	99.8	31,640	118,676	בית שמש			
Betar Illit	1.0	5.4	8.3	0.2	2.2	1.6	0.9	6.4	99.4	8,839	56,746	ביתר עילית			
Bene Beraq	2.2	9.7	14.9	0.2	1.0	1.3	1.4	6.2	99.1	35,746	198,863	בני ברק			
Binyamina-Giv'at Ada	5.6	13.6	20.3	0.6	0.6	0.8	2.4	8.0	99.9	9,201	15,627	בנימינה-גבעת עדה			
Bat Yam	3.9	12.3	18.3	0.8	1.7	4.3	4.0	11.0	99.3	60,597	128,774	בת ים			
Giv'at Ze'ev	2.4	8.3	12.2	0.5	2.7	3.9	3.0	9.0	99.8	8,756	17,922	גבעת זאב			
Giv'at Shemu'el	3.5	10.2	15.7	0.2	0.7	1.2	1.5	4.2	99.8	15,032	26,023	גבעת שמואל			
Giv'atayim	5.0	13.4	22.8	0.2	0.7	1.5	1.5	4.2	99.7	36,423	60,212	גבעתיים			
Judeide-Maker	0.8	5.0	6.8	0.8	1.4	1.9	2.5	11.9	99.9	10,764	20,920	גד'יידה-מכר			
Gedera	3.7	11.5	15.8	1.1	1.3	2.3	3.5	9.8	99.9	14,918	28,092	גדרה			
Gan Yavne	3.7	10.8	15.1	1.1	2.0	2.9	3.7	10.9	99.9	14,698	23,752	גן יבנה			
Ganne Tiqwa	4.8	13.0	19.4	0.2	0.7	1.5	1.8	5.3	99.8	12,542	19,263	גני תקווה			
Jisr Az-Zarqa	0.4	3.6	5.2	2.3	1.9	1.7	4.2	28.0	99.9	3,962	14,692	ג'סר א-זרקא			
Jatt	0.4	3.0	4.0	1.1	1.9	1.6	3.4	15.6	100.0	6,469	11,798	ג'ת			
Daliyat Al-Karmel	1.0	4.2	5.3	1.4	2.1	2.0	6.2	19.1	99.9	9,446	17,427	דאלית אל-כרמל			
Daburiyya	0.5	2.5	3.1	8.9	2.4	2.1	13.1	30.4	99.9	5,559	10,402	דבורייה			
Deir Al-Assad	0.5	3.1	3.5	1.9	1.3	1.1	4.7	22.9	99.9	6,357	12,348	ד'יר אל-אסד			

TABLE 6. LICENCED TO DRIVE, BY LOCALITY OF RESIDENCE AND TYPE OF VEHICLE THEY ARE LICENCED TO DRIVE (Cont.)

לוח 6. מורשים לנהוג, לפי יישוב מגורים (המשך) וסוג רכב שבו הם מורשים לנהוג (המשך)

2019

Locality of residence	Licenced to drive by type of vehicle										מורשים לנהוג לפי סוג רכב	סך כולל	אוכלוסייה קבועה בסוף שנת 2018	יישוב מגורים
	רכב עם פחות מ-4 גלגלים (אופנוע) Vehicle with less than 4 wheels (motorcycle)			רכב עם 4 גלגלים ויותר Vehicle with 4 wheels or more										
	+501 סמ"ק	500-126 סמ"ק	סך הכל	גורר-תומך	אוטובוס	מונית	Truck	משאית	כלי רכב פרטי					
	A	A1	A,A1,A2	E	D	D1	משקל כולל מעל 12 טון	C	C,C1	B				
501+ cc	126-500 cc	Total	Road tractor	Bus	Taxi	Gross weight over 12 tons	Total	Private car	Grand total	Permanent population at end of 2018				
	אחוז מסך כל המורשים לנהוג ביישוב										מספרים מוחלטים			
	Percentage out of total licenced to drive in locality										Absolute numbers			
Deir Hanna	0.9	3.6	4.0	1.6	7.3	4.8	4.6	16.9	100.0	5,523	10,259	דייר חנא		
Dimona	1.7	6.7	9.3	3.4	3.8	4.3	7.5	20.0	99.9	18,558	34,135	דימונה		
Hod HaSharon	5.1	12.4	18.0	0.4	0.8	1.4	2.1	6.2	99.9	39,911	62,325	הוד השרון		
Herzliyya	5.0	12.8	18.6	0.3	0.8	1.5	2.1	5.5	99.7	62,906	95,142	הרצלייה		
Ziikhron Ya'aqov	4.7	10.4	15.1	0.5	1.0	1.3	2.5	7.5	100.0	14,378	23,075	זכרון יעקב		
Hadera	3.0	9.2	14.2	1.0	1.6	2.0	4.0	11.0	99.9	51,773	95,683	חדרה		
Holon	4.2	12.6	19.2	0.6	1.7	4.2	3.4	9.0	99.6	105,940	194,273	חולון		
Hura	0.6	2.6	2.9	4.6	5.0	4.0	8.2	41.6	100.0	3,662	21,558	חורה		
Haifa	2.6	7.8	10.6	0.7	1.1	1.9	2.7	7.6	99.8	149,311	283,640	חיפה		
Tiberias	2.6	9.5	14.4	0.9	2.3	3.3	4.9	14.2	99.6	21,461	44,234	טבריה		
Tur'an	0.6	1.9	2.2	6.2	1.4	1.2	11.0	26.9	100.0	7,205	14,036	טורעאן		
Tayibe	0.5	2.7	3.4	2.7	2.9	2.8	5.5	19.1	99.9	21,210	43,127	טייבה		
Tire	1.1	4.7	5.8	2.1	2.1	2.1	5.6	22.5	99.9	14,321	26,162	טירה		
Tirat Karmel	1.8	6.2	9.3	1.4	2.4	5.7	5.3	12.8	99.8	11,885	22,210	טירת כרמל		
Tamra	0.7	3.1	4.0	1.6	1.8	1.7	4.1	18.0	99.8	18,017	33,851	טמרה		
Yavne	3.1	10.2	14.3	0.8	1.5	2.6	3.4	10.7	99.9	27,051	46,705	יבנה		
Yehud	5.3	13.4	20.7	0.5	1.0	2.6	3.1	8.1	99.8	18,997	29,930	יהוד		
Yafi'	0.5	2.8	3.6	1.5	3.1	2.5	4.0	17.2	99.9	10,209	18,905	יפיע		
Yoqne'am Illit	2.4	7.6	10.8	0.8	1.1	1.6	3.3	9.7	99.9	14,015	23,311	יקנעם עילית		
Jerusalem	1.9	7.7	11.4	0.9	3.5	3.9	3.2	12.3	99.5	343,318	919,438	ירושלים		
Yirka	1.1	4.2	4.8	2.2	1.9	2.2	8.0	22.7	100.0	7,243	17,003	ירכא		
Kabul	1.0	4.6	5.8	1.2	2.4	2.0	2.9	14.1	100.0	6,283	13,854	כאבול		
Kuseife	0.2	1.3	1.5	4.5	10.6	9.5	7.7	45.6	100.0	2,314	21,079	כסיפה		
Kefar Yasif	1.1	4.7	6.5	0.6	1.5	2.6	2.5	9.6	99.9	6,167	10,029	כפר יאסיף		
Kefar Yona	4.4	12.9	18.0	0.7	1.3	2.1	3.0	9.1	99.8	14,163	23,060	כפר יונה		
Kafar Kanna	0.3	1.8	2.1	1.5	1.9	1.3	3.9	19.1	100.0	11,215	22,399	כפר כנא		
Kafar Manda	0.3	1.6	2.0	1.5	5.3	3.5	3.5	18.4	100.0	9,164	19,843	כפר מנדא		
Kefar Sava	3.7	10.5	15.3	0.4	0.9	1.4	2.4	6.4	99.9	62,484	100,763	כפר סבא		
Kafar Qasem	0.8	3.8	4.9	3.7	6.0	6.6	11.2	34.5	100.0	11,774	23,241	כפר קאסם		
Kafar Qara	0.8	4.5	6.6	2.4	1.5	1.5	5.4	18.2	99.9	10,333	18,675	כפר קרע		
Karmi'el	2.1	6.8	10.2	1.0	1.1	1.8	3.5	9.6	99.8	25,276	46,124	כרמיאל		
Lod	1.6	6.4	8.6	1.3	1.8	3.2	3.8	14.4	99.8	33,580	75,726	לוד		
Laqye	0.4	1.9	2.1	5.7	6.4	5.4	9.5	44.6	100.0	3,665	13,394	לקיה		
Mevasseret Ziyon	3.4	9.4	12.9	0.4	2.1	3.5	3.1	8.0	99.9	15,903	23,962	מבשרת ציון		
Mughar	0.8	3.9	5.0	1.8	2.1	1.8	4.1	21.1	99.9	7,885	15,292	מגאר		
Majdal Al-Kurum	0.8	2.9	3.4	1.7	1.1	1.3	5.9	34.3	100.0	6,156	11,044	מגדל אל-כרום		
Migdal HaEmeq	0.6	2.8	3.2	1.8	4.0	3.6	6.3	20.5	100.0	11,278	22,609	מגדל העמק		
Majdal Shams	1.7	6.4	9.1	1.4	1.1	1.8	4.9	13.1	99.8	12,160	25,636	מגדל שאמס		
Modi'In Illit	3.6	9.9	14.0	0.3	0.8	1.6	1.6	5.5	99.9	56,581	92,406	מודיעין עילית		
Modi'In-Makkabbim-Re'ut	0.9	4.7	6.9	0.1	1.0	1.0	0.7	4.7	99.6	8,110	73,080	מודיעין-מכבים-רעות		
Mazkeret Batya	4.6	12.2	16.6	0.6	1.1	1.9	2.7	7.7	100.0	9,442	14,680	מזכרת בתיה		
Ma'ale Adummim	2.1	7.8	11.0	0.6	3.2	4.9	3.8	10.3	99.8	21,297	38,193	מעלה אדומים		
Ma'ale Iron	0.8	2.8	3.6	1.7	1.7	1.2	4.2	19.3	99.9	7,235	14,833	מעלה עירון		
Ma'alot-Tarshiha	1.3	5.5	7.4	1.2	1.3	1.6	3.9	11.1	99.9	11,786	21,422	מעלות-תרשיחא		
Nahariyya	2.9	9.2	15.5	0.9	1.3	2.0	3.8	10.3	99.8	33,720	56,881	נהרייה		
Nahef	0.6	2.9	3.9	0.9	2.4	1.9	2.3	13.8	99.9	6,125	12,846	נחף		
Nes Ziyonna	4.2	11.6	16.2	0.5	1.1	2.0	2.6	7.1	99.9	29,133	50,214	נס ציונה		
Nazareth	0.8	3.8	5.1	1.3	2.9	2.3	3.8	15.0	99.8	42,012	77,064	נצרת		
Nazerat Illit	1.2	4.6	5.9	0.9	1.6	1.6	3.3	10.6	99.9	20,765	41,169	נצרת עילית		

TABLE 6. LICENCED TO DRIVE, BY LOCALITY OF RESIDENCE AND TYPE OF VEHICLE THEY ARE LICENCED TO DRIVE (Cont.)

לוח 6. מורשים לנהוג, לפי יישוב מגורים וסוג רכב שבו הם מורשים לנהוג (המשך)

2019

Locality of residence	Licenced to drive by type of vehicle										מורשים לנהוג לפי סוג רכב	אוכלוסייה קבועה בסוף שנת 2018	יישוב מגורים
	רכב עם פחות מ-4 גלגלים (אופנוע) Vehicle with less than 4 wheels (motorcycle)			רכב עם 4 גלגלים ויותר Vehicle with 4 wheels or more						סך כולל			
	+501 סמ"ק	500-126 סמ"ק	סך הכל	גורר-תומך	אוטובוס	מונית	Truck		כלי רכב פרטי				
							משקל כולל מעל 12 טון	סך הכל					
A	A1	A,A1,A2	E	D	D1	C	C,C1	B	Grand total	Permanent population at end of 2018			
501+ cc	126-500 cc	Total	Road tractor	Bus	Taxi	Gross weight over 12 tons	Total	Private car					
	אחוז מסך כל המורשים לנהוג ביישוב									מספרים מוחלטים			
	Percentage out of total licenced to drive in locality									Absolute numbers			
Nesher	2.4	7.2	10.0	1.0	1.3	2.5	3.4	9.6	99.8	13,396	23,983	נשר	
Netivot	1.2	5.5	8.0	1.9	2.4	3.0	4.9	15.3	99.9	14,861	35,631	נתיבות	
Netanya	2.8	9.6	13.7	0.6	1.2	2.4	2.6	7.7	99.7	110,985	217,244	נתניה	
Sakhnin	0.5	2.6	3.1	0.8	1.9	1.6	2.6	11.8	100.0	18,011	31,057	סח'נין	
Ein Mahel	0.1	0.7	1.1	1.1	3.8	2.8	2.9	18.5	100.0	6,239	13,130	עין מאהל	
Akko	1.8	7.2	11.1	1.1	1.7	3.0	4.0	12.4	99.8	24,712	48,930	עכו	
Isfiya	1.5	5.0	5.8	1.6	2.8	4.5	5.9	17.4	99.9	6,468	12,354	עספיה	
Afula	2.1	7.1	10.4	1.2	1.8	2.2	4.9	13.4	99.9	27,103	51,737	עפולה	
Arrabe	0.5	2.4	3.0	1.5	1.7	1.6	3.2	14.3	100.0	13,016	25,369	עראבה	
Arad	1.9	6.0	8.5	5.0	6.1	6.1	8.6	26.1	99.9	13,433	26,451	ערד	
Ar'ara	1.5	4.8	6.7	2.1	2.6	2.0	4.8	18.1	99.8	10,174	24,904	ערהרה	
Ar'ara-Banegev	0.1	0.7	0.8	5.0	3.7	3.5	8.0	42.8	100.0	3,389	17,640	ערהרה-בנגב	
Fureidis	0.9	6.0	8.3	2.5	1.8	1.4	5.1	22.0	99.7	6,102	13,085	פורידיס	
Pardes Hanna-Karkur	4.0	12.0	18.5	0.8	1.1	1.5	3.1	9.6	99.9	24,078	42,083	פרדס חנה-כרכור	
Petah Tiqwa	3.5	10.9	16.1	0.6	1.4	2.4	2.9	8.4	99.7	133,105	244,275	פתח תקווה	
Zefat	2.0	8.4	12.4	0.7	2.1	2.7	3.7	11.0	99.7	13,129	35,715	צפת	
Qadima-Zoran	5.7	13.2	18.7	0.5	1.1	1.4	2.1	7.0	99.9	13,760	22,490	קדימה-צורן	
Qalansawe	1.1	6.1	7.1	3.2	2.7	2.3	6.8	28.0	99.8	10,985	22,788	קלנסווה	
Qiryat Ono	4.9	13.0	20.1	0.3	0.8	1.8	1.9	5.2	99.8	23,527	39,986	קריית אונו	
Qiryat Atta	2.4	7.8	11.8	1.3	1.3	2.8	4.8	13.1	99.8	31,646	58,267	קריית אתא	
Qiryat Bialik	2.6	7.8	11.4	0.9	1.1	2.2	3.7	9.9	99.9	22,468	39,927	קריית ביאליק	
Qiryat Gat	1.7	6.3	8.7	1.7	2.7	3.7	5.4	15.6	100.0	24,983	54,973	קריית גת	
Qiryat Tiv'on	5.0	11.4	15.8	0.6	1.2	1.5	2.6	8.0	99.9	11,483	18,121	קריית טבעון	
Qiryat Yam	1.9	6.2	9.3	1.5	1.3	2.8	4.8	12.9	99.8	19,055	39,909	קריית ים	
Qiryat Motzkin	2.4	7.3	10.6	0.9	1.2	2.3	3.5	9.2	99.9	25,531	42,014	קריית מוצקין	
Qiryat Mal'akhi	1.2	5.1	7.1	2.2	1.3	1.6	5.7	15.6	99.9	11,138	23,124	קריית מלאכי	
Qiryat Eqron	3.2	10.1	13.8	1.4	2.4	4.1	5.5	14.0	99.9	6,278	10,999	קריית עקרון	
Qiryat Shemona	2.0	7.0	11.2	1.3	2.0	2.3	5.9	14.3	99.9	12,289	22,625	קריית שמונה	
Rosh HaAyin	4.6	13.1	18.5	0.6	1.4	2.2	3.0	9.4	99.8	36,979	56,344	ראש העין	
Rishon LeZiyyon	3.7	10.1	14.7	0.7	1.4	3.0	3.4	8.7	99.8	152,524	251,719	ראשון לציון	
Rahat	0.4	2.1	2.6	6.5	3.9	3.4	9.7	42.6	100.0	19,222	69,032	רהט	
Rehovot	3.1	9.4	13.2	0.6	1.2	2.1	2.8	7.9	99.9	77,990	141,579	רחובות	
Reine	0.5	2.3	2.9	1.5	2.0	1.6	4.5	20.4	99.9	8,180	18,891	רינה	
Rekhasim	1.6	7.2	10.3	0.6	1.2	1.6	2.8	9.7	99.7	3,034	12,110	רכסים	
Ramla	1.5	6.1	8.4	1.2	2.3	4.4	4.1	14.0	99.9	36,293	75,538	רמלה	
Ramat Gan	4.9	13.9	22.6	0.3	1.0	2.1	2.0	5.5	99.5	93,967	159,159	רמת גן	
Ramat HaSharon	6.0	13.9	20.6	0.2	0.6	1.4	1.6	4.4	99.9	30,820	46,720	רמת השרון	
Ra'annana	3.9	9.8	14.1	0.2	0.6	1.1	1.6	4.4	99.9	50,435	73,999	רעננה	
Segev-Shalom	0.6	3.0	3.6	2.2	4.7	3.4	4.2	35.1	100.0	2,126	10,362	שגב-שלום	
Sederot	1.7	6.7	9.5	1.7	1.9	3.2	5.1	15.6	99.9	13,692	26,455	שדרות	
Shoham	4.7	10.5	15.0	0.3	0.7	1.3	1.9	5.3	99.9	14,838	20,990	שוהם	
Shefar'am	0.8	3.8	4.9	1.6	2.1	1.8	4.6	15.6	99.9	22,378	41,558	שפרעם	
Tel Aviv-Yafo	4.9	13.7	22.8	0.2	0.6	1.5	1.4	4.8	99.4	292,162	451,523	תל אביב-יפו	
Tel Mond	4.9	12.1	16.9	0.5	0.5	1.0	2.3	6.8	99.9	8,670	12,862	תל מונד	
Tel Sheva	1.2	4.2	4.7	3.4	5.1	4.2	7.3	34.6	99.9	4,385	20,204	תל שבע	
In other localities - total	4.0	10.4	14.8	1.2	1.5	1.8	3.9	13.6	99.9	756,592	1,332,938	ביתר היישובים - סך הכל	

TABLE 7. LICENCED TO DRIVE, BY LOCALITY OF RESIDENCE AND AGE

לוח 7. מורשים לנהוג, לפי יישוב מגורים וגיל

2019

Locality of residence	Licenced to drive by age								מורשים לנהוג לפי גיל	אוכלוסייה קבועה בסוף שנת 2018	יישוב מגורים		
	Age in 2019											סך הכל	Permanent population at end of 2018
	75+	65-74	55-64	45-54	35-44	25-34	19-24	עד 18 (1)					
Grand Total									107,636	4,520,581	8,898,800	סך כולל	
Absolute numbers	153,277	424,748	566,409	766,883	967,733	998,058	535,837	107,636			מספרים מוחלטים		
Percentage of licenced to drive in the age group	35.0	66.5	72.4	81.5	83.7	80.9	67.4	25.0			אחוז המורשים לנהוג מתוך קבוצת הגיל		
In localities with 10,000 residents and more - Total	Absolute numbers								מספרים מוחלטים		10,000	ביישובים שבהם 10,000 תושבים ויותר - סך הכל	
Abu Sinan	63	286	618	1,063	1,447	1,849	1,245	297	6,868	13,915	אבו סנאן		
Even Yehuda	349	1,114	1,174	2,018	2,051	1,145	923	276	9,050	13,700	אבן יהודה		
Umm Al-Fahm	165	564	1,971	4,175	5,459	6,974	5,605	1,275	26,188	55,182	אום אל-פחם		
Ofaqim	148	742	1,518	1,819	2,495	3,881	1,531	250	12,384	29,021	אופקים		
Or Yehuda	513	1,741	2,740	3,091	3,801	4,216	2,281	479	18,862	36,864	אור יהודה		
Or Aqiva	204	844	1,437	1,580	2,214	2,416	1,072	207	9,974	18,236	אור עקיבא		
Azor	243	906	1,022	1,168	1,542	1,563	728	123	7,295	12,854	אזור		
Elat	813	2,681	4,333	5,765	6,304	6,759	3,514	693	30,862	51,935	אילת		
Iksal	53	198	559	1,192	1,633	2,094	1,565	333	7,627	14,500	אכסאל		
El'ad	74	349	790	2,036	3,669	2,604	1,490	234	11,246	47,866	אלעד		
Ibillin	48	240	631	1,171	1,486	1,750	1,247	241	6,814	13,128	אעבלין		
Efrat	105	478	844	835	1,249	1,534	900	170	6,115	10,088	אפרת		
Ariel	190	843	1,631	1,781	2,155	2,380	1,090	159	10,229	20,456	אריאל		
Ashdod	3,249	10,257	14,624	17,856	20,318	20,844	11,173	1,961	100,282	224,628	אשדוד		
Ashqelon	2,177	6,903	10,262	11,747	15,624	16,847	7,891	1,532	72,983	140,968	אשקלון		
Baqa-Al-Gharbiyye	142	441	1,339	2,551	3,386	3,893	2,916	678	15,346	29,393	באקה אל גרבייה		
Be'er Ya'akov	197	1,116	1,386	2,083	4,800	3,460	1,119	266	14,427	26,122	באר יעקב		
Be'er Sheva	2,905	9,916	14,784	16,965	22,351	27,007	12,845	2,072	108,845	209,002	באר שבע		
Beit Jann	80	197	492	815	1,246	1,791	1,046	205	5,872	11,864	בית ג'ן		
Bet She'an	138	716	1,360	1,543	1,902	2,542	1,336	295	9,832	18,227	בית שאן		
Bet Shemesh	429	1,596	3,306	5,450	6,703	8,725	4,793	638	31,640	118,676	בית שמש		
Betar Illit	41	167	530	1,373	2,353	2,896	1,357	122	8,839	56,746	ביתר עילית		
Bene Beraq	779	3,041	3,937	4,770	7,374	11,432	4,105	308	35,746	198,863	בני ברק		
Binyamina-Giv'at Ada	261	731	1,152	2,320	2,096	1,205	1,104	332	9,201	15,627	בנימינה-גבעת עדה		
Bat Yam	3,033	8,053	8,755	10,320	12,666	11,746	5,200	824	60,597	128,774	בת ים		
Giv'at Ze'ev	209	777	1,206	1,101	1,722	2,527	1,076	138	8,756	17,922	גבעת זאב		
Giv'at Shemu'el	626	1,558	1,646	2,652	3,352	2,913	1,870	415	15,032	26,023	גבעת שמואל		
Giv'atayim	2,278	3,867	4,264	6,378	8,543	8,195	2,413	485	36,423	60,212	גבעתיים		
Judeide-Maker	100	296	1,015	1,916	2,151	2,731	2,051	504	10,764	20,920	ג'דידה-מכר		
Gedera	390	1,162	1,659	3,455	3,570	2,235	1,923	524	14,918	28,092	גדרה		
Gan Yavne	254	966	2,006	3,451	2,853	2,398	2,200	570	14,698	23,752	גן יבנה		
Ganne Tiqwa	771	1,538	1,616	2,489	2,923	1,775	1,142	288	12,542	19,263	גני תקווה		
Jisr Az-Zarqa	18	97	258	630	983	1,153	701	122	3,962	14,692	ג'סר א-זרקא		
Jatt	63	212	670	998	1,261	1,795	1,219	251	6,469	11,798	ג'ת		
Daliyat Al-Karmel	137	421	1,017	1,694	2,220	2,316	1,344	297	9,446	17,427	דאלית אל-כרמל		
Daburiyya	59	180	533	1,017	1,048	1,435	1,053	234	5,559	10,402	דבורייה		
Deir Al-Assad	60	175	507	1,025	1,329	1,784	1,229	248	6,357	12,348	ד'יר אל-אסד		

TABLE 7. LICENCED TO DRIVE, BY LOCALITY OF RESIDENCE AND AGE (Cont.)

לוח 7. מורשים לנהוג, לפי יישוב מגורים וגיל (המשך)

2019

Locality of residence	Licenced to drive by age								מורשים לנהוג לפי גיל בטוף שנת 2018	אוכלוסייה קבועה בטוף שנת 2018	יישוב מגורים
	Age in 2019										
	75+	65-74	55-64	45-54	35-44	25-34	19-24	עד 18 (1)			
Deir Hanna	63	166	490	887	1,181	1,513	1,008	215	5,523	10,259	דייר חנא
Dimona	257	1,154	2,165	3,177	3,860	4,812	2,595	538	18,558	34,135	דימונה
Hod HaSharon	1,572	4,798	5,632	8,127	8,906	5,948	4,014	914	39,911	62,325	הוד השרון
Herzliyya	4,274	9,633	8,625	10,817	12,716	10,518	5,247	1,076	62,906	95,142	הרצלייה
Ziikhron Ya'aqov	557	1,488	2,405	3,156	2,526	1,984	1,826	436	14,378	23,075	זכרון יעקב
Hadera	1,723	5,703	7,291	8,716	11,203	10,930	5,208	999	51,773	95,683	חדרה
Holon	5,571	13,463	14,738	18,339	22,420	19,396	10,160	1,853	105,940	194,273	חולון
Hura	22	64	151	403	751	1,178	925	168	3,662	21,558	חורה
Haifa	9,547	20,643	21,562	24,449	29,407	28,821	12,482	2,400	149,311	283,640	חיפה
Tiberias	644	2,105	3,212	3,255	4,083	5,115	2,541	506	21,461	44,234	טבריה
Tur'an	81	225	522	1,102	1,490	2,047	1,475	263	7,205	14,036	טורעאן
Tayibe	194	610	1,951	3,724	4,440	5,550	4,000	741	21,210	43,127	טייבה
Tire	144	535	1,469	2,325	2,941	3,868	2,535	504	14,321	26,162	טירה
Tirat Karmel	314	1,207	1,742	1,735	2,743	2,859	1,108	177	11,885	22,210	טירת כרמל
Tamra	165	513	1,602	2,963	3,818	4,611	3,434	911	18,017	33,851	טמרה
Yavne	407	2,961	3,578	3,869	6,871	6,023	2,735	607	27,051	46,705	יבנה
Yehud	841	2,513	2,675	3,559	3,729	3,114	2,068	498	18,997	29,930	יהוד
Yafi'	100	359	977	1,723	2,114	2,700	1,901	335	10,209	18,905	יפיע
Yoqne'am Illit	291	1,070	1,742	3,108	3,207	2,475	1,651	471	14,015	23,311	יקנעם עילית
Jerusalem	11,620	28,115	39,690	51,219	69,720	91,158	45,570	6,226	343,318	919,438	ירושלים
Yirka	93	237	546	940	1,484	2,125	1,463	355	7,243	17,003	ירכא
Kabul	37	145	498	1,046	1,358	1,716	1,158	325	6,283	13,854	כאבול
Kuseife	24	52	111	235	484	744	550	114	2,314	21,079	כסיפה
Kefar Yasif	99	319	704	1,036	1,315	1,537	911	246	6,167	10,029	כפר יאסיף
Kefar Yona	274	1,296	1,796	2,764	3,465	2,733	1,445	390	14,163	23,060	כפר יונה
Kafar Kanna	93	348	893	1,691	2,269	3,169	2,306	446	11,215	22,399	כפר כנא
Kafar Manda	71	187	522	1,190	1,831	2,855	2,059	449	9,164	19,843	כפר מנדא
Kefar Sava	3,226	9,548	8,349	10,769	14,783	9,554	5,142	1,113	62,484	100,763	כפר סבא
Kafar Qasem	75	240	819	1,807	2,366	3,384	2,507	576	11,774	23,241	כפר קאסם
Kafar Qara	120	335	1,010	1,707	2,199	2,767	1,812	383	10,333	18,675	כפר קרע
Karmi'el	684	3,240	3,943	4,326	5,355	4,813	2,431	484	25,276	46,124	כרמיאל
Lod	668	2,673	4,048	5,334	7,098	8,572	4,403	784	33,580	75,726	לוד
Laqye	31	68	177	469	780	1,143	881	116	3,665	13,394	לקייה
Mevasseret Ziyon	875	2,269	2,517	2,583	2,762	2,839	1,759	299	15,903	23,962	מבשרת ציון
Mughar	130	326	878	1,597	2,551	3,471	2,004	321	11,278	22,609	מגאר
Majdal Al-Kurum	78	205	638	1,323	1,717	2,106	1,524	294	7,885	15,292	מג'ד אל-כרום
Migdal HaEmeq	265	1,206	1,782	2,012	2,536	2,793	1,353	213	12,160	25,636	מגדל העמק
Majdal Shams	47	240	497	1,220	1,504	1,345	1,040	263	6,156	11,044	מג'דל שאמס
Modi'In Illit	46	164	383	1,064	2,639	2,695	1,029	90	8,110	73,080	מודיעין עילית
Modi'In-Makkabbim-Re'ut	1,467	4,239	7,531	13,851	12,092	7,589	7,614	2,198	56,581	92,406	מודיעין-מכבים-רעות
Mazkeret Batya	192	783	1,202	2,120	2,253	1,348	1,187	357	9,442	14,680	מזכרת בתיה
Ma'ale Adummim	384	1,540	3,098	3,950	4,055	4,569	3,089	612	21,297	38,193	מעלה אדומים
Ma'ale Iron	44	180	544	1,147	1,486	1,900	1,588	346	7,235	14,833	מעלה עירון
Ma'alot-Tarshiha	197	939	1,745	2,163	2,321	2,637	1,460	324	11,786	21,422	מעלות-תרשיחא
Nahariyya	1,136	3,931	4,872	6,301	6,896	6,528	3,296	760	33,720	56,881	נהרייה
Nahef	38	140	391	932	1,372	1,835	1,203	214	6,125	12,846	נחף
Nes Ziyonna	950	3,345	3,585	6,203	7,130	4,015	3,028	877	29,133	50,214	נס ציונה
Nazareth	767	2,070	4,660	7,043	8,541	10,524	7,156	1,251	42,012	77,064	נצרת
Nazerat Illit	490	2,024	3,031	3,617	4,274	4,530	2,328	471	20,765	41,169	נצרת עילית

TABLE 7. LICENCED TO DRIVE, BY LOCALITY OF RESIDENCE AND AGE (Cont.)

לוח 7. מורשים לנהוג, לפי יישוב מגורים וגיל (המשך)

2019

Locality of residence	Licenced to drive by age								מורשים לנהוג לפי גיל	אוכלוסייה קבועה בסוף שנת 2018	יישוב מגורים
	Age in 2019										
	75+	65-74	55-64	45-54	35-44	25-34	19-24	עד 18 (1)	Total	Permanent population at end of 2018	
Nes Ziyonna	950	3,345	3,585	6,203	7,130	4,015	3,028	877	29,133	50,214	נס ציונה
Nazareth	767	2,070	4,660	7,043	8,541	10,524	7,156	1,251	42,012	77,064	נצרת
Nazerat Illit	490	2,024	3,031	3,617	4,274	4,530	2,328	471	20,765	41,169	נצרת עילית
Nesher	485	1,532	2,150	2,238	2,710	2,788	1,271	222	13,396	23,983	נשר
Netivot	132	667	1,510	2,187	3,101	4,804	2,135	325	14,861	35,631	נתיבות
Netanya	5,100	14,302	15,366	18,197	24,134	21,743	10,284	1,859	110,985	217,244	נתניה
Sakhnin	138	443	1,408	3,087	3,930	4,862	3,262	881	18,011	31,057	סח'נין
Ein Mahel	35	154	479	948	1,228	1,820	1,302	273	6,239	13,130	עין מאהל
Akko	436	2,045	3,372	3,857	5,329	6,135	2,953	585	24,712	48,930	עכו
Isifya	109	345	704	1,158	1,468	1,572	894	218	6,468	12,354	עספיא
Afula	751	2,879	4,025	4,046	5,638	6,428	2,819	517	27,103	51,737	עפולה
Arrabe	99	310	953	2,088	2,808	3,431	2,632	695	13,016	25,369	עראבה
Arad	394	1,229	1,664	2,207	2,583	3,244	1,858	254	13,433	26,451	ערד
Ar'ara	124	331	905	1,803	2,200	2,466	1,873	472	10,174	24,904	ערהרה
Ar'ara-Banegev	9	46	104	352	756	1,198	797	127	3,389	17,640	ערהרה-בנגב
Fureidis	51	160	530	909	1,415	1,682	1,091	264	6,102	13,085	פורידיס
Pardes Hanna-Karkur	733	2,282	3,072	4,935	6,041	4,108	2,389	518	24,078	42,083	פרדס חנה-כרכור
Petah Tiqwa	5,564	15,737	16,542	24,241	30,922	25,055	12,560	2,484	133,105	244,275	פתח תקווה
Zefat	292	1,108	1,879	1,969	2,306	3,359	1,898	318	13,129	35,715	צפת
Qadima-Zoran	261	920	2,104	3,203	2,868	2,064	1,886	454	13,760	22,490	קדימה-צורן
Qalansawe	75	250	873	1,715	2,324	3,082	2,277	389	10,985	22,788	קלנסווה
Qiryat Ono	1,369	2,813	2,908	5,007	5,828	3,150	1,945	507	23,527	39,986	קריית אונו
Qiryat Atta	976	3,680	4,784	5,183	6,323	6,778	3,289	633	31,646	58,267	קריית אתא
Qiryat Bialik	1,139	3,508	3,226	3,632	4,665	4,136	1,801	361	22,468	39,927	קריית ביאליק
Qiryat Gat	438	2,123	3,642	3,617	4,994	6,689	3,009	471	24,983	54,973	קריית גת
Qiryat Tiv'on	680	1,633	1,774	2,259	2,085	1,607	1,179	266	11,483	18,121	קריית טבעון
Qiryat Yam	729	2,700	3,022	3,014	3,968	3,740	1,622	260	19,055	39,909	קריית ים
Qiryat Motzkin	1,309	3,920	3,715	4,045	5,385	4,713	2,039	405	25,531	42,014	קריית מוצקין
Qiryat Mal'akhi	155	772	1,446	1,435	2,169	3,527	1,420	214	11,138	23,124	קריית מלאכי
Qiryat Eqron	150	628	1,020	1,021	1,153	1,420	765	121	6,278	10,999	קריית עקרון
Qiryat Shemona	258	1,058	1,963	2,046	2,243	2,900	1,519	302	12,289	22,625	קריית שמונה
Rosh HaAyin	629	2,460	5,488	5,855	8,624	9,043	4,125	755	36,979	56,344	ראש העין
Rishon LeZiyyon	6,147	20,027	22,660	25,875	29,908	29,451	15,431	3,025	152,524	251,719	ראשון לציון
Rahat	141	304	931	2,432	3,931	6,297	4,513	673	19,222	69,032	רהט
Rehovot	3,515	9,539	9,456	12,733	19,038	15,225	6,975	1,509	77,990	141,579	רחובות
Reine	72	271	771	1,311	1,638	2,264	1,576	277	8,180	18,891	רינה
Rekhasim	45	191	364	436	621	964	381	32	3,034	12,110	רכסים
Ramla	689	2,859	4,572	5,460	8,287	8,898	4,687	841	36,293	75,538	רמלה
Ramat Gan	5,597	10,617	12,410	15,850	20,038	20,696	7,424	1,335	93,967	159,159	רמת גן
Ramat HaSharon	2,727	4,458	4,118	6,310	6,096	3,829	2,584	698	30,820	46,720	רמת השרון
Ra'annana	2,908	7,696	7,450	9,408	9,249	7,399	5,247	1,078	50,435	73,999	רעננה
Segev-Shalom	7	38	111	237	451	664	533	85	2,126	10,362	שגב-שלום
Sederot	165	724	1,621	1,897	2,681	4,475	1,822	307	13,692	26,455	שדרות
Shoham	324	916	2,667	3,656	1,929	2,143	2,546	657	14,838	20,990	שוהם
Shefar'am	341	842	2,341	4,017	4,499	5,454	4,029	855	22,378	41,558	שפרעם
Tel Aviv-Yafo	14,201	29,896	33,207	43,996	67,391	81,236	19,017	3,218	292,162	451,523	תל אביב-יפו
Tel Mond	178	639	1,150	2,272	1,646	1,129	1,280	376	8,670	12,862	תל מונד
Tel Sheva	19	74	211	508	903	1,399	1,079	192	4,385	20,204	תל שבע
In other localities - total	21,229	60,639	91,160	134,845	164,902	155,725	103,317	24,775	756,592	1,332,938	ביתר היישובים - סך הכל

(1) The minimum age to receive a licence is 16.

(1) הגיל המינימלי שבו מותר להנפיק רישון נהיגה הוא 16.

TABLE 8. LICENCED TO DRIVE, BY DRIVING RESTRICTIONS, TYPE OF RESTRICTION AND AGE

לוח 8. מורשים לנהוג, לפי הגבלות נהיגה, סוג הגבלה וגיל

2019

Type of restriction	Age in 2019								סך הכל Total	סוג הגבלה	
	75+	65-74	55-64	45-54	35-44	25-34	19-24	עד 18 Up to 18			
	Absolute numbers									מספרים מוחלטים	
Licensed to drive - Total	153,277	424,748	566,409	766,883	967,733	998,058	535,837	107,636	4,520,581	מורשים לנהוג - סך הכל	
Without driving restrictions	34,677	165,565	338,544	537,442	699,508	690,027	292,926	(1)3,800	2,762,489	מורשים לנהוג ללא הגבלות נהיגה	
With at least one driving restriction	118,600	259,183	227,865	229,441	268,225	308,031	242,911	103,836	1,758,092	מורשים לנהוג בעלי הגבלות נהיגה אחת לפחות	
Restrictions - Total(2)	158,346	295,614	238,166	235,736	275,914	327,820	284,520	127,902	1,944,018	הגבלות - סך הכל(2)	
Must wear glasses or contact lenses while driving	105,946	236,245	214,653	214,731	245,702	266,303	136,907	24,672	1,445,159	החייבים להרכיב משקפיים או עדשות מגע בעת הנהיגה	
Licensed only to drive a vehicle with special arrangements for handicapped(3)	23,686	26,144	11,881	7,530	5,587	2,746	764	44	78,382	הרשאים לנהוג רק ברכב עם סידורים מיוחדים לנכים(3)	
Must have medical exam or certification of illnesses	27,766	29,054	4,911	1,329	2,359	2,292	577	11	68,299	החייבים בבדיקה רפואית או באישור על מחלות	
New licenced to drive(4)	534	2,831	5,532	11,210	21,463	55,752	145,877	103,149	346,348	בעלי מגבלת "נהג חדש"(4)	
Other driving restrictions	414	1,340	1,189	936	803	727	395	26	5,830	בעלי הגבלות אחרות	
	Percentages									אחוזים	
Licensed to drive - Total	100.0	100.0	100.0	100.0	100.0	100.0	100.0	100.0	100.0	מורשים לנהוג - סך הכל	
Without driving restrictions	22.6	39.0	59.8	70.1	72.3	69.1	54.7	3.5	61.1	מורשים לנהוג ללא הגבלות נהיגה	
With at least one driving restriction	77.4	61.0	40.2	29.9	27.7	30.9	45.3	96.5	38.9	מורשים לנהוג בעלי הגבלות נהיגה	
Restrictions - Total(2)	100.0	100.0	100.0	100.0	100.0	100.0	100.0	100.0	100.0	הגבלות - סך הכל(2)	
Must wear glasses or contact lenses while driving	66.9	79.9	90.1	91.1	89.1	81.2	48.1	19.3	74.3	החייבים להרכיב משקפיים או עדשות מגע בעת הנהיגה	
Licensed only to drive a vehicle with special arrangements for handicapped(3)	15.0	8.8	5.0	3.2	2.0	0.8	0.3	0.0	4.0	הרשאים לנהוג רק ברכב עם סידורים מיוחדים לנכים(3)	
Must have medical exam or certification of illnesses	17.5	9.8	2.1	0.6	0.9	0.7	0.2	0.0	3.5	החייבים בבדיקה רפואית או באישור על מחלות	
New licenced to drive(4)	0.3	1.0	2.3	4.8	7.8	17.0	51.3	80.6	17.8	בעלי מגבלת "נהג חדש"(4)	
Other driving restrictions	0.3	0.5	0.5	0.4	0.3	0.2	0.1	0.0	0.3	בעלי הגבלות אחרות	

(1) Licenced to drive a motorcycle.

(2) The number of driving restrictions is greater than the number of licenced to drive with driving restrictions due to the fact that there are persons licenced to drive who have more than one restriction.

(3) Not including drivers who are restricted to only driving cars with automatic gear.

(4) As of July 1995 the limitation of a "New driver" is for the course of two years.

(1) מורשים לנהוג באופנוע.

(2) מספר הגבלות הנהיגה גדול ממספר המורשים לנהוג בעלי הגבלות נהיגה היות שיש מורשים לנהוג בעלי יותר מהגבלה אחת.

(3) לא כולל נהגים המוגבלים לרכב עם תיבת הילוכים אוטומטית בלבד.

(4) החל ביולי 1995 מגבלת "נהג חדש" היא למשך שנתיים.

TABLE 9.- LICENCED TO DRIVE, BY SEX, AGE WHEN FIRST LICENCE WAS ISSUED AND NUMBER OF YEARS UNTIL ISSUANCE OF LICENCE FOR ADDITIONAL TYPE OF VEHICLE(1)

לוח 9.- מורשים לנהוג, לפי מין, גיל בעת הנפקת הרישיון הראשון ומספר השנים עד להנפקת רישיון לסיג רכב נוסף(1)

2019

Sex and age when first licence was issued	נהגים שהונפק להם רישיון נהיגה אחד בלבד(2) Drivers who were issued only one licence(2)	Number of years until issuance of licence for additional type of vehicle					מספר השנים עד להנפקת רישיון לסיג רכב נוסף עד שנה Up to a year	סך הכל Total	מין וגיל בעת הנפקת הרישיון הראשון
		10+	6-9	3-5	1-2				
Grand Total	3,702,111	183,316	159,223	230,554	220,163	25,214	4,520,581	סך כולל	
Up to 18	1,316,875	89,454	103,937	154,375	151,173	12,679	1,828,493	עד 18	
19-24	1,313,457	73,843	45,061	65,309	57,185	9,429	1,564,284	24-19	
25-34	710,547	17,435	8,376	8,695	8,115	1,631	754,799	34-25	
35-44	244,954	2,357	1,539	1,716	2,670	811	254,047	44-35	
45-54	79,649	213	282	400	844	471	81,859	54-45	
55-64	25,649	10	27	54	162	160	26,062	64-55	
65-74	9,437	0	1	5	14	31	9,488	74-65	
75+	1,428	0	0	0	0	2	1,430	+75	
Men - Total	1,773,964	169,444	143,852	206,408	203,144	22,807	2,519,619	גברים - סך הכל	
Up to 18	726,715	83,674	94,414	138,330	139,808	11,922	1,194,863	עד 18	
19-24	620,471	68,150	40,431	58,445	52,432	7,977	847,906	24-19	
25-34	267,680	15,271	7,341	7,670	7,370	1,504	306,836	34-25	
35-44	100,066	2,134	1,383	1,534	2,546	764	108,427	44-35	
45-54	38,318	202	256	370	817	451	40,414	54-45	
55-64	13,401	10	26	54	157	157	13,805	64-55	
65-74	6,104	0	1	5	14	30	6,154	74-65	
75+	1,112	0	0	0	0	2	1,114	+75	
Women - Total	1,928,147	13,872	15,371	24,146	17,019	2,407	2,000,962	נשים - סך הכל	
Up to 18	590,160	5,780	9,523	16,045	11,365	757	633,630	עד 18	
19-24	692,986	5,693	4,630	6,864	4,753	1,452	716,378	24-19	
25-34	442,867	2,164	1,035	1,025	745	127	447,963	34-25	
35-44	144,888	223	156	182	124	47	145,620	44-35	
45-54	41,331	11	26	30	27	20	41,445	54-45	
55-64	12,248	0	1	0	5	3	12,257	64-55	
65-74	3,333	0	0	0	0	1	3,334	74-65	
75+	316	0	0	0	0	0	316	+75	

(1) Licence for additional type of vehicle - licenced to drive a different type of vehicle than licenced in the first drivers licence.

(2) Including a driver whose first driver's licence was for a truck, and is therefore also licenced to drive a private car.

(1) רישיון לסיג רכב נוסף - מורשה לנהוג בסיג רכב אחר מרישיון הנהיגה הראשון.

(2) כולל נהג שרישיון הנהיגה הראשון שלו הוא עבור משאית ולכן הוא מורשה לנהוג גם ברכב פרטי.

**TABLE 10.- LICENCED TO DRIVE, BY SEX, CURRENT AGE
AND AGE WHEN LICENCE TO DRIVE A
PRIVATE VEHICLE WAS ISSUED**

**לוח 10.- מורשים לנהוג, לפי מין, גיל נוכחי וגיל
בעת הנפקת הרישיון בכלי רכב פרטי**

2019

Sex and age when licence was issued	Age in 2019								סך הכל Total	מין וגיל בעת הנפקת הרישיון
	75+	65-74	55-64	45-54	35-44	25-34	19-24	עד 18 Up to 18		
Grand Total	153,224	424,657	566,247	766,572	966,994	995,843	531,909	104,782	4,510,228	סך כולל
Up to 18	5,989	38,596	106,335	286,064	447,831	497,712	317,451	104,503	1,804,481	עד 18
19-24	40,639	150,447	204,151	263,445	330,299	366,946	214,268		1,570,195	24-19
25-34	54,321	131,106	157,304	143,320	142,426	131,122			759,599	34-25
35-44	27,906	63,376	66,431	51,356	46,424				255,493	44-35
45-54	13,441	25,567	20,765	22,355					82,128	54-45
55-64	5,862	9,037	11,230						26,129	64-55
65-74	3,119	6,381							9,500	74-65
75+	1,430								1,430	+75
Men - Total	103,754	252,290	322,900	422,024	517,197	535,662	295,948	60,381	2,510,156	גברים - סך הכל
Up to 18	5,803	35,967	84,524	201,377	292,483	305,554	186,949	60,112	1,172,769	עד 18
19-24	35,840	109,305	128,593	135,083	159,152	176,983	108,822		853,778	24-19
25-34	32,684	53,350	65,664	58,159	47,948	53,073			310,878	34-25
35-44	13,819	30,982	30,084	17,229	17,601				109,715	44-35
45-54	8,018	14,194	8,299	10,145					40,656	54-45
55-64	3,784	4,376	5,708						13,868	64-55
65-74	2,193	3,972							6,165	74-65
75+	1,114								1,114	+75
Women - Total	49,470	172,367	243,347	344,548	449,797	460,181	235,961	44,401	2,000,072	נשים - סך הכל
Up to 18	186	2,629	21,811	84,687	155,348	192,158	130,502	44,391	631,712	עד 18
19-24	4,799	41,142	75,558	128,362	171,147	189,963	105,446		716,417	24-19
25-34	21,637	77,756	91,640	85,161	94,478	78,049			448,721	34-25
35-44	14,087	32,394	36,347	34,127	28,823				145,778	44-35
45-54	5,423	11,373	12,466	12,210					41,472	54-45
55-64	2,078	4,661	5,522						12,261	64-55
65-74	926	2,409							3,335	74-65
75+	316								316	+75